

LESSEE:

T-Mobile

**185 FAIRCHILD STREET
CHARLESTON, SC 29492**

**T-MOBILE SITE ID: 5WI0554
3302 SOUTH COLLEGE ROAD
WILMINGTON, NC 28412
(NEW HANOVER COUNTY)**

PLANS PREPARED FOR:

CTG

**COMMUNICATIONS TOWER GROUP, LLC
8240 BALLANTYNE COMMONS PARKWAY
CHARLOTTE, NC 28277**

**MESSIAH LUTHERAN
CTG SITE #: NC-010004**

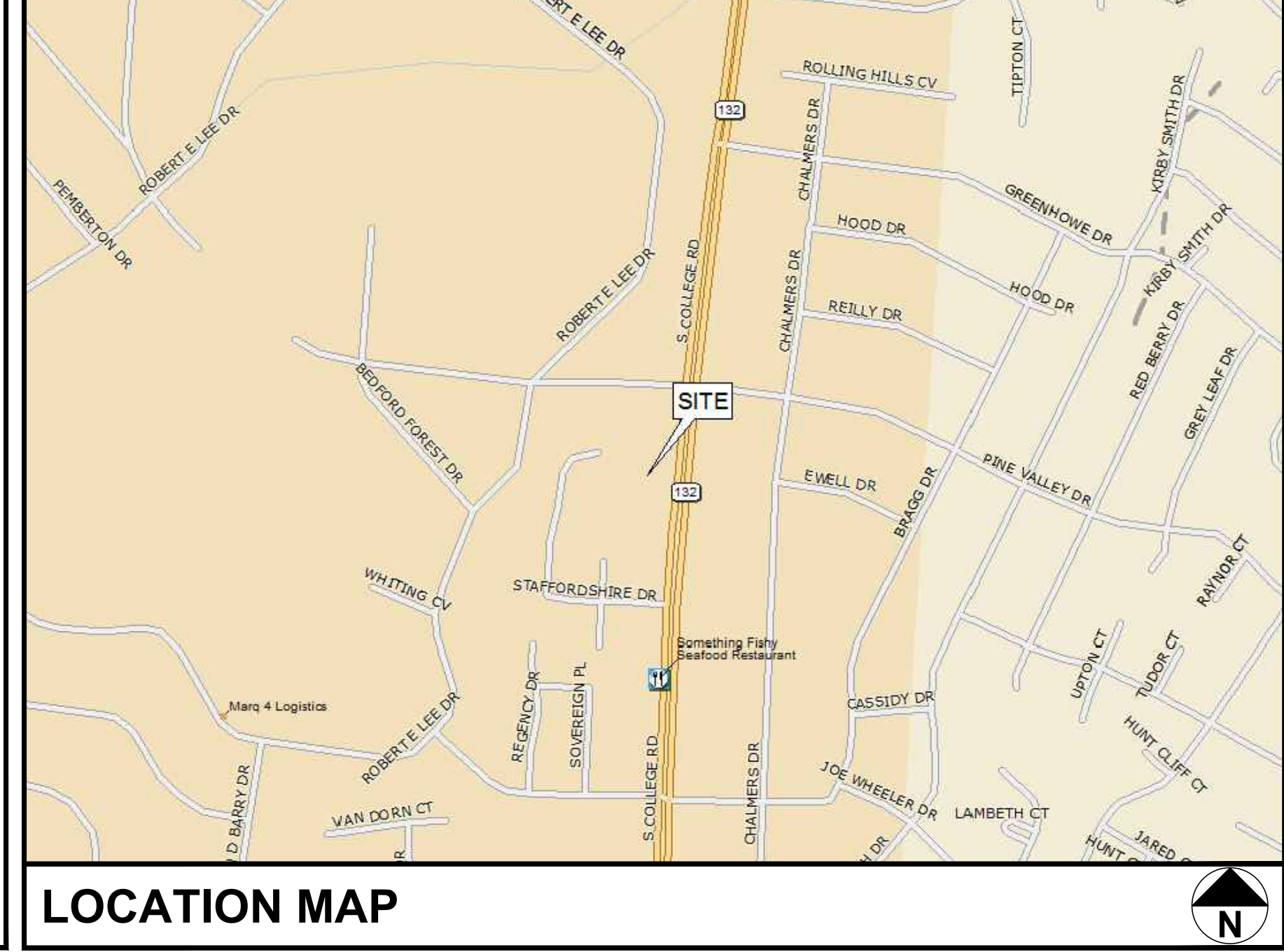

PLANS PREPARED FOR:

CTG

8240 BALLANTYNE COMMONS PARKWAY
CHARLOTTE, NC 28277
PHONE: (919) 345-4789

SEAL:

December 18, 2015

LATITUDE N 34° 11' 9.10"
LONGITUDE W 77° 53' 28.66"

GROUND ELEV. (AMSL) = 46.9'

ALL WORK AND MATERIALS SHALL BE PERFORMED AND INSTALLED IN ACCORDANCE WITH THE CURRENT EDITIONS OF THE FOLLOWING CODES AS ADOPTED BY THE LOCAL GOVERNING AUTHORITIES. NOTHING IN THESE PLANS IS TO BE CONSTRUED TO PERMIT WORK NOT CONFORMING TO THE LATEST EDITIONS OF THE FOLLOWING:

1. NORTH CAROLINA BUILDING CODE (2012 EDITION)	4. 2011 NCEC (NEC 2011 & ADDENDUM)
2. NORTH CAROLINA CODE COUNCIL	5. LOCAL BUILDING CODE
3. ANSITIA-222-G-2009	6. CITY/COUNTY ORDINANCES

POWER COMPANY: DUKE ENERGY
CONTACT: CUSTOMER SERVICE
PHONE: 800-769-3766
POLE # NEAR SITE: 8NP80

TELEPHONE COMPANY: AT&T
CONTACT: CUSTOMER SERVICE
PHONE: (001)331-0500
PHONE # NEAR SITE: UNKNOWN
PEDESTAL # NEAR SITE: F3320

DIRECTIONS BEGINNING FROM CHARLOTTE, NC: TAKE PREFERRED ROUTE TO US-74 E AND FOLLOW FOR APPROXIMATELY 195 MILES. CONTINUE ONTO US-76E. USE THE RIGHT TWO LANES TO TURN RIGHT ONTO OLEANDER DR. AND FOLLOW FOR 2.5 MILES. TURN RIGHT ONTO S COLLEGE ROAD. CONTINUE STRAIGHT FOR APPROXIMATELY 1 MILE. SITE WILL BE LOCATED ON THE RIGHT.

TOWER COORDINATES

CODE COMPLIANCE

UTILITY INFORMATION

DRIVING DIRECTIONS

T-MOBILE SITE ID: 5WI0554	JURISDICTION: CITY OF WILMINGTON
CTG SITE #: NC-010004	AREA OF CONSTRUCTION: 8,144± SQ. FT.
PROJECT DESCRIPTION: PROPOSED WIRELESS TELECOMM FACILITY	LAND USE: CHURCH
SITE ADDRESS: 3302 SOUTH COLLEGE ROAD WILMINGTON, NC 28412 (NEW HANOVER COUNTY)	CURRENT ZONING: R-15
	PROPOSED ZONING: O&I-1/CD
	PARCEL ID #: R06606-005-003-000
	TOWER TYPE: 150' STEALTH MONOPOLE

PROJECT INFORMATION

LESSEE:
NAME: T-MOBILE
ADDRESS: 185 FAIRCHILD STREET
CITY, STATE, ZIP: CHARLESTON, SC 29492
CONTACT: ROBERT HILL
PHONE: (843) 216-1210

TOWER OWNER:
NAME: CTG, LLC
ADDRESS: 8240 BALLANTYNE COMMONS PARKWAY
CITY, STATE, ZIP: CHARLOTTE, NC 28277
CONTACT: DAVID HARGROVE
PHONE: (919)524-5000

SURVEYOR:
NAME: TOWER ENGINEERING PROFESSIONALS
ADDRESS: 326 TRYON ROAD
CITY, STATE, ZIP: RALEIGH, NC 27603
CONTACT: CLIFFORD S. BYRD, P.L.S.
PHONE: (919) 661-6351

CIVIL ENGINEER:
NAME: TOWER ENGINEERING PROFESSIONALS
ADDRESS: 326 TRYON ROAD
CITY, STATE, ZIP: RALEIGH, NC 27603
CONTACT: KIMBERLY S. MARTIN, P.E.
PHONE: (919) 661-6351

ELECTRICAL ENGINEER:
NAME: TOWER ENGINEERING PROFESSIONALS
ADDRESS: 326 TRYON ROAD
CITY, STATE, ZIP: RALEIGH, NC 27603
CONTACT: MARK S. QUAKENBUSH, P.E.
PHONE: (919) 661-6351

PROPERTY OWNER:
NAME: MESSIAH LUTHERAN CHURCH
ADDRESS: 3302 SOUTH COLLEGE ROAD
CITY, STATE, ZIP: WILMINGTON, NC 28403
CONTACT: FRED SPIKE
PHONE: (910)791-7040

SHEET:	DESCRIPTION:	REV
T-1	TITLE SHEET	3
T-2	APPENDIX B	3
C-1	SITE PLAN & TOWER ELEVATION- STEALTH MONOPOLE	3
C-2	EQUIPMENT PLAN & RF SCHEDULE	3
C-3	GRADING PLAN & LANDSCAPING PLAN	3
C-4	CIVIL DETAILS	3
E-1	ELECTRICAL NOTES & DETAILS	3
E-2	GROUNDING NOTES & DETAILS I	3
E-3	GROUNDING NOTES & DETAILS II	3

- ALL REFERENCES MADE TO OWNER IN THESE DOCUMENTS SHALL BE CONSIDERED CTG OR IT'S DESIGNATED REPRESENTATIVE.
- ALL WORK PRESENTED ON THESE DRAWINGS MUST BE COMPLETED BY THE CONTRACTOR UNLESS NOTED OTHERWISE. THE CONTRACTOR MUST HAVE CONSIDERABLE EXPERIENCE IN PERFORMANCE OF WORK SIMILAR TO THAT DESCRIBED HEREIN. BY ACCEPTANCE OF THIS ASSIGNMENT, THE CONTRACTOR IS ATTESTING THAT HE DOES HAVE SUFFICIENT EXPERIENCE AND ABILITY, THAT HE IS KNOWLEDGEABLE OF THE WORK TO BE PERFORMED AND THAT HE IS PROPERLY LICENSED AND PROPERLY REGISTERED TO DO THIS WORK IN THE STATE OF NORTH CAROLINA.
- THE STRUCTURE SHALL BE DESIGNED IN ACCORDANCE WITH ANSITIA-222-G-2-2009. THIS CONFORMS TO THE REQUIREMENTS OF THE NORTH CAROLINA BUILDING CODE, 2012 EDITION.
- WORK SHALL BE COMPLETED IN ACCORDANCE WITH THE NORTH CAROLINA BUILDING CODE, 2012 EDITION.
- UNLESS SHOWN OR NOTED OTHERWISE ON THE CONTRACT DRAWINGS, OR IN THE SPECIFICATIONS, THE FOLLOWING NOTES SHALL APPLY TO THE MATERIALS LISTED HEREIN, AND TO THE PROCEDURES TO BE USED ON THIS PROJECT.
- ALL HARDWARE ASSEMBLY MANUFACTURER'S INSTRUCTIONS SHALL BE FOLLOWED EXACTLY AND SHALL SUPERSEDE ANY CONFLICTING NOTES ENCLOSED HEREIN.
- IT IS THE CONTRACTOR'S SOLE RESPONSIBILITY TO DETERMINE ERECTION PROCEDURE AND SEQUENCE TO INSURE THE SAFETY OF THE STRUCTURE AND IT'S COMPONENT PARTS DURING ERECTION AND/OR FIELD MODIFICATIONS. THIS INCLUDES, BUT IS NOT LIMITED TO, THE ADDITION OF TEMPORARY BRACING, GUYS OR TIE DOWNS THAT MAY BE NECESSARY. SUCH MATERIAL SHALL BE REMOVED AND SHALL REMAIN THE PROPERTY OF THE CONTRACTOR AFTER THE COMPLETION OF THE PROJECT.
- ALL DIMENSIONS, ELEVATIONS, AND EXISTING CONDITIONS SHOWN ON THE DRAWINGS SHALL BE FIELD VERIFIED BY THE CONTRACTOR PRIOR TO BEGINNING ANY MATERIALS ORDERING, FABRICATION OR CONSTRUCTION WORK ON THIS PROJECT. CONTRACTOR SHALL NOT SCALE CONTRACT DRAWINGS IN LIEU OF FIELD VERIFICATION. ANY DISCREPANCIES SHALL BE IMMEDIATELY BROUGHT TO THE ATTENTION OF THE OWNER AND THE OWNER'S ENGINEER. THE DISCREPANCIES MUST BE RESOLVED BEFORE THE CONTRACTOR IS TO PROCEED WITH THE WORK. THE CONTRACT DOCUMENTS DO NOT INDICATE THE METHOD OF CONSTRUCTION. THE CONTRACTOR SHALL SUPERVISE AND DIRECT THE WORK AND SHALL BE SOLELY RESPONSIBLE FOR ALL CONSTRUCTION MEANS, METHODS, TECHNIQUES, SEQUENCES, AND PROCEDURES. OBSERVATION VISITS TO THE SITE BY THE OWNER AND/OR THE ENGINEER SHALL NOT INCLUDE INSPECTION OF THE PROTECTIVE MEASURES OR THE PROCEDURES.
- ALL MATERIALS AND EQUIPMENT FURNISHED SHALL BE NEW AND OF GOOD QUALITY, FREE FROM FAULTS AND DEFECTS AND IN CONFORMANCE WITH THE CONTRACT DOCUMENTS. ANY AND ALL SUBSTITUTIONS MUST BE PROPERLY APPROVED AND AUTHORIZED IN WRITING BY THE OWNER AND ENGINEER PRIOR TO INSTALLATION. THE CONTRACTOR SHALL FURNISH SATISFACTORY EVIDENCE AS TO THE KIND AND QUALITY OF THE MATERIALS AND EQUIPMENT BEING SUBSTITUTED.
- THE CONTRACTOR SHALL BE RESPONSIBLE FOR INITIATING, MAINTAINING, AND SUPERVISING ALL SAFETY PRECAUTIONS AND PROGRAMS IN CONNECTION WITH THE WORK. THE CONTRACTOR IS RESPONSIBLE FOR INSURING THAT THIS PROJECT AND RELATED WORK COMPLIES WITH ALL APPLICABLE LOCAL, STATE, AND FEDERAL SAFETY CODES AND REGULATIONS GOVERNING THIS WORK. RENTAL CHARGES, SAFETY, PROTECTION AND MAINTENANCE OF RENTED EQUIPMENT SHALL BE THE CONTRACTOR'S RESPONSIBILITY.
- ACCESS TO THE PROPOSED WORK SITE MAY BE RESTRICTED. THE CONTRACTOR SHALL COORDINATE INTENDED CONSTRUCTION ACTIVITY, INCLUDING WORK SCHEDULE AND MATERIALS ACCESS, WITH THE LESSEE PROJECT MANAGER.
- BILL OF MATERIALS AND PART NUMBERS LISTED ON CONSTRUCTION DRAWINGS ARE INTENDED TO AID CONTRACTOR/OWNER. CONTRACTOR/OWNER SHALL VERIFY PARTS AND QUANTITIES WITH MANUFACTURER PRIOR TO BIDDING AND/OR ORDERING MATERIALS.
- ALL PERMITS THAT MUST BE OBTAINED ARE THE RESPONSIBILITY OF THE CONTRACTOR. THE CONTRACTOR WILL BE RESPONSIBLE FOR ABIDING BY ALL CONDITIONS AND REQUIREMENTS OF THE PERMITS.
- 24 HOURS PRIOR TO THE BEGINNING OF ANY CONSTRUCTION, THE CONTRACTOR MUST NOTIFY THE APPLICABLE JURISDICTIONAL (STATE, COUNTY OR CITY) ENGINEER.
- THE CONTRACTOR SHALL REWORK (DRY, SCARIFY, ETC.) ALL MATERIAL NOT SUITABLE FOR SUBGRADE IN ITS PRESENT STATE. AFTER REWORKING, IF THE MATERIAL REMAINS UNSUITABLE, THE CONTRACTOR SHALL UNDERCUT THIS MATERIAL AND REPLACE WITH APPROVED MATERIAL. ALL SUBGRADES SHALL BE PROFFERED WITH A FULLY LOADED TANDEM AXLE DUMP TRUCK PRIOR TO PAVING. ANY SOFT MATERIAL SHALL BE REWORKED OR REPLACED.
- THE CONTRACTOR IS REQUIRED TO MAINTAIN ALL PIPES, DITCHES, AND OTHER DRAINAGE STRUCTURES FREE FROM OBSTRUCTION UNTIL WORK IS ACCEPTED BY THE OWNER. THE CONTRACTOR IS RESPONSIBLE FOR ANY DAMAGES CAUSED BY FAILURE TO MAINTAIN DRAINAGE STRUCTURE IN OPERABLE CONDITION.
- THE OWNER SHALL HAVE A SET OF APPROVED PLANS AVAILABLE AT THE SITE AT ALL TIMES WHILE WORK IS BEING PERFORMED. A DESIGNATED RESPONSIBLE EMPLOYEE SHALL BE AVAILABLE FOR CONTACT BY GOVERNING AGENCY INSPECTORS.
- ANY BUILDINGS ON THIS SITE ARE INTENDED TO SHELTER EQUIPMENT WHICH WILL ONLY BE PERIODICALLY MAINTAINED AND ARE NOT INTENDED FOR HUMAN OCCUPANCY.
- TEMPORARY FACILITIES FOR PROTECTION OF TOOLS AND EQUIPMENT SHALL CONFORM TO LOCAL REGULATIONS AND SHALL BE THE CONTRACTOR'S RESPONSIBILITY.
- THE CONTRACTOR AND ITS SUBCONTRACTORS SHALL CARRY LIABILITY INSURANCE IN THE AMOUNTS AND FORM IN ACCORDANCE WITH LESSEE SPECIFICATIONS. CERTIFICATES DEMONSTRATING PROOF OF COVERAGE SHALL BE PROVIDED TO LESSEE PRIOR TO THE START OF THE WORK ON THE PROJECT.
- THE CONTRACTOR SHALL CONTACT ALL APPLICABLE UTILITY SERVICES TO VERIFY LOCATIONS OF EXISTING UTILITIES AND REQUIREMENTS FOR NEW UTILITY CONNECTIONS PRIOR TO EXCAVATING.
- THE CONTRACTOR SHALL MAINTAIN THE JOB CLEAR OF TRASH AND DEBRIS. ALL WASTE MATERIALS SHALL BE REMOVED FROM THE SITE PRIOR TO SUBSTANTIAL COMPLETION AND PRIOR TO FINAL ACCEPTANCE. THE CONTRACTOR SHALL FURNISH ONE 55 GALLON BARREL, AND TRASH BAGS, AND SHALL REMOVE TRASH, DEBRIS, ETC., ON A DAILY BASIS.
- THE CONTRACTOR SHALL VISIT THE SITE AND BECOME FAMILIAR WITH ALL CONDITIONS PRIOR TO SUBMITTING HIS PROPOSAL. CONTRACTOR SHALL VERIFY ALL DIMENSIONS AND CONDITIONS SHOWN ON THESE DRAWINGS WITH THOSE AT THE SITE. ANY VARIATION WHICH REQUIRES PHYSICAL CHANGE SHALL BE BROUGHT TO THE ATTENTION OF THE CTG PROJECT ENGINEER FOR FACILITIES/CONSTRUCTION.
- THE CONTRACTOR SHALL GUARANTEE THE WORK PERFORMED ON THE PROJECT BY THE CONTRACTOR AND ANY OR ALL OF THE SUBCONTRACTORS WHO PERFORMED WORK FOR THE CONTRACTOR ON THIS PROJECT. THE GUARANTEE SHALL BE FOR A FULL YEAR FOLLOWING ISSUANCE OF THE FINAL PAYMENT OF RETAINAGE. ALL MATERIALS AND WORKMANSHIP SHALL BE WARRANTED FOR ONE YEAR FROM ACCEPTANCE DATE.

CONTACT INFORMATION

SHEET INDEX

GENERAL NOTES

CONSTRUCTION: 12-18-15
PRELIMINARY: 11-30-15
PRELIMINARY: 11-11-15
PRELIMINARY: 10-02-15
ISSUED FOR: REV
DATE

DRAWN BY: MWS
CHECKED BY: SCB

PROJECT INFORMATION:
**MESSIAH LUTHERAN
NC-010004
TMO ID: 5WI0554**
3302 SOUTH COLLEGE ROAD
WILMINGTON, NC 28412
(NEW HANOVER COUNTY)

PLANS PREPARED BY:
TOWER ENGINEERING PROFESSIONALS
326 TRYON ROAD
RALEIGH, NC 27603-5263
OFFICE: (919) 661-6351
FAX: (919) 661-6350
N.C. LICENSE # C-1794

SHEET TITLE: **TITLE SHEET**
REVISION: **3**
SHEET NUMBER: **T-1**
TEP #: 62934

PINE VALLEY DRIVE

60' R/W

N/F
DANIEL AUTUMN BROWN
PARID: R06606-005-004-000
DB: 5850 PC: 529

N/F
GOVERNOURS SQUARE CLUB LLC
PARID: R06610-002-014-000
DB: 5850 PC: 2770

MESSIAH LUTHERAN CHURCH
PARID: R06606-005-003-000
DB: 2220 PC: 453
ZONING: R-15
±3.33 ACRES
(CALCULATED)

TREE TABLE		
SYMBOL	TREE #	TREE TYPE
	T-1	PINE
	T-2	OAK
	T-3	LAUREL
	T-4	MAPLE

TREE SURVEY

SCALE: 1" = 60'

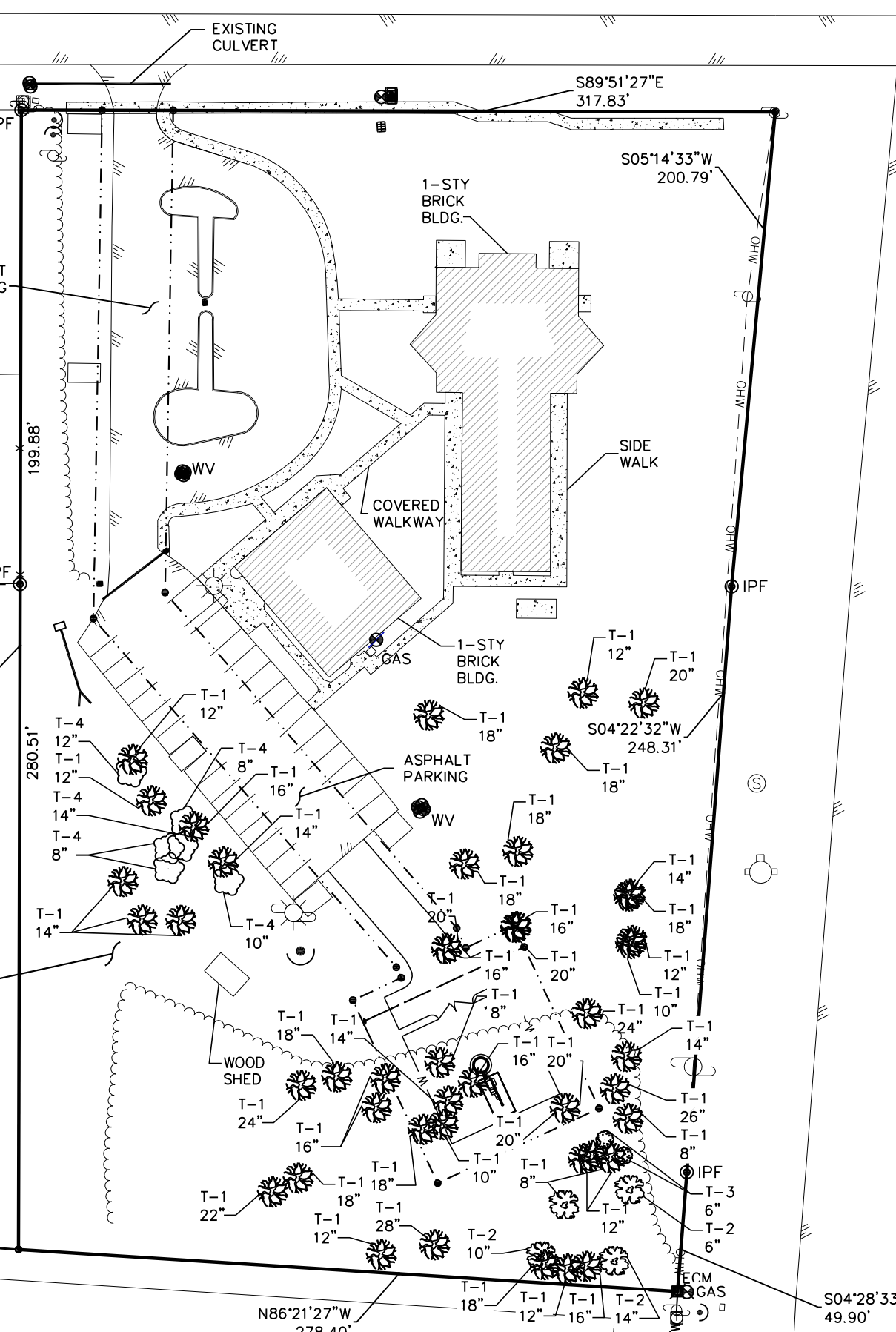

SOUTH COLLEGE RD
100' R/W

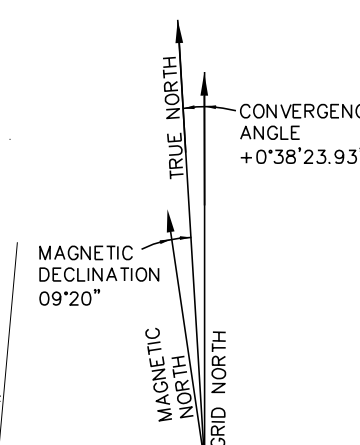

LEGEND

- PROPERTY LINE
- ADJOINERS PROPERTY LINE (NOT SURVEYED)
- EXISTING UTILITY POLE
- EXISTING TELCO PEDESTAL
- IRF 1/2" IRON REBAR (FOUND)
- IRS 1/2" IRON REBAR (SET)
- IPF 1" IRON PIPE (FOUND)
- GUY GUY (ANCHOR)
- ECM EXISTING CONCRETE MONUMENT
- PROPERTY CORNER (CALCULATED)
- EDGE OF PAVEMENT
- OHW- OVERHEAD WIRE
- R/W- RIGHT-OF-WAY
- CHAIN LINK FENCE
- EXISTING TREE LINE

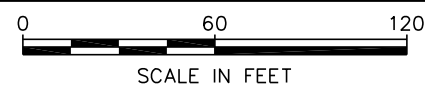

PREPARED FOR:

8240 BALLANTYNE COMMONS PARKWAY
CHARLOTTE, NC 28277
PHONE: (919) 345-4789

PROJECT INFORMATION:

MESSIAH LUTHERAN
SITE #: NC-010004
3302 SOUTH COLLEGE ROAD
WILMINGTON, NC 28412
(NEW HANOVER COUNTY)

PREPARED BY:

TOWER ENGINEERING PROFESSIONALS
326 TRYON ROAD
RALEIGH, NC 27603-3530
(919) 661-6351
NC LICENSE NO. C-1794

SURVEYOR CERTIFICATE

I, TIMOTHY L. FISH, CERTIFY THIS PLAT WAS DRAWN UNDER MY SUPERVISION FROM AN ACTUAL SURVEY MADE UNDER MY SUPERVISION, (DEED DESCRIPTION RECORDED IN BOOK 2220 AT PAGE 453); THAT ANY BOUNDARIES NOT SURVEYED ARE CLEARLY INDICATED AS BROKEN LINES, AND DRAWN FROM INFORMATION FOUND AS REFERENCED HEREIN; THAT RATIO OF PRECISION OR POSITIONAL ACCURACY IS 1: 10,000 OR GREATER; THAT THIS MAP MEETS THE REQUIREMENTS OF THE STANDARDS OF PRACTICE FOR LAND SURVEYING IN NORTH CAROLINA (21 NCAC 56. 1600.) SIGNED AND SEALED THIS 16TH DAY OF NOVEMBER, 2015.

Timothy L. Fish
NORTH CAROLINA PLS # L-4631
TIMOTHY L. FISH, PE, PLS



SHEET TITLE:

TREE SURVEY

DATE: 11/16/2015 REVISION: 0
SHEET #: 1 OF 1 TEP #: 62934

2012 APPENDIX B BUILDING CODE SUMMARY FOR ALL COMMERCIAL PROJECTS

Name of Project: MESSIAH LUTHERAN
Address: 3302 SOUTH COLLEGE ROAD, WILMINGTON, NC
Proposed Use: CELLULAR COMMUNICATIONS EQUIPMENT

LEAD DESIGN PROFESSIONAL: Kimberly S. Martin 037920
DESIGNER FIRM: Tower Engineering Professionals

2012 EDITION OF NC CODE FOR: New Construction
EXISTING: Reconstruction
CONSTRUCTED: (date) ORIGINAL USE(S) (Ch. 3):

BASIC BUILDING DATA table with columns: FLOOR, EXISTING (SQ FT), NEW (SQ FT), SUB-TOTAL. Rows include 6th, 5th, 4th, 3rd, 2nd, Mezzanine, 1st, and Basement floors.

2012 NC Administrative Code and Policies

Exterior wall opening area with respect to distance to assumed property lines (705.8)
Existing structures within 30' of the proposed building
Occupancy types for each area as it relates to occupant load calculation (Table 1004.1.1)

ACCESSIBLE DWELLING UNITS (SECTION 110) table with columns: TOTAL UNITS, ACCESSIBLE UNITS REQUIRED, ACCESSIBLE UNITS PROVIDED, TYPE A, TYPE B, TOTAL ACCESSIBLE UNITS PROVIDED.

ACCESSIBLE PARKING (SECTION 1106) table with columns: LOT OR PARKING AREA, TOTAL # OF PARKING SPACES REQUIRED, PROVIDED, OF ACCESSIBLE SPACES PROVIDED, TOTAL # ACCESSIBLE SPACES PROVIDED.

DESIGN LOADS: Importance Factors (Wind, Snow, Seismic), Live Loads (Roof, Mezzanine, Floor), Ground Snow Load.

2012 NC Administrative Code and Policies

ALLOWABLE AREA

Occupancy: Assembly, Business, Educational, Factory, Hazardous, Institutional, Mercantile, Residential, Storage, Utility and Miscellaneous.

Accessory Occupancies: Business, Educational, Factory, Hazardous, Institutional, Mercantile, Residential, Storage, Utility and Miscellaneous.

Incidental Uses (Table 508.2.5): Furnace room, Rooms with boilers, Refrigerant machine room, Hydrogen cutoff rooms, Incinerator rooms, etc.

2012 NC Administrative Code and Policies

Wind Load: Basic Wind Speed 90 mph (ASCE-7)
Exposure Category C
Wind Base Shears (for MWFRS): Vx = 0.420 kips, Vy = 0.319 kips

SEISMIC DESIGN CATEGORY: Provide the following Seismic Design Parameters: Occupancy Category, Spectral Response Acceleration, Site Classification, etc.

LATERAL DESIGN CONTROL: Earthquake, Wind

PLUMBING FIXTURE REQUIREMENTS (TABLE 2902.1) table with columns: USE, WATERCLOSETS, URINALS, SHOWERS/TUBS, DRINKING FOUNTAINS.

SPECIAL APPROVALS table with columns: USE, WATERCLOSETS, URINALS, SHOWERS/TUBS, DRINKING FOUNTAINS.

Special approval: (Local Jurisdiction, Department of Insurance, OSC, DPI, LPHS, ICC, etc., describe below)

Special approval: (Local Jurisdiction, Department of Insurance, OSC, DPI, LPHS, ICC, etc., describe below)

2012 NC Administrative Code and Policies

This separation is not exempt as a Non-Separated Use (see exceptions).
Non-Separated Use (508.3)
The required type of construction for the building shall be determined by applying the height and area limitations for each of the applicable occupancies to the entire building.

Table with columns: STORY NO., DESCRIPTION AND USE, BLDG AREA PER STORY (ACTUAL), TABLE 503.3 AREA, AREA FOR FRONTAGE INCREASE, AREA FOR SPRINKLER INCREASE, ALLOWABLE AREA OR UNLIMITED, MAXIMUM BUILDING AREA.

1 Frontage area increases from Section 506.2 are computed thus:
a. Perimeter which fronts a public way or open space having 20 feet minimum width = (P)
b. Total Building Perimeter = (P)
c. Ratio (F/P) = (F/P)
d. W = Minimum width of public way = (W)
e. Percent of frontage increase Ir = 100 [F/P - 0.25] x W/30 = (%)

ALLOWABLE HEIGHT

Table with columns: Type of Construction, Type, Allowable Height (Table 503), Increase for Sprinklers, Shown on Plans, Code Reference.

2012 NC Administrative Code and Policies

ENERGY REQUIREMENTS: The following data shall be considered minimum and any special attribute required to meet the energy code shall also be provided.

ENERGY SUMMARY: Climate Zone: 3, 4, 5; Method of Compliance: Prescriptive (Energy Code), Performance (Energy Code), etc.

THERMAL ENVELOPE: Roof/Ceiling Assembly (each assembly), Exterior Walls (each assembly), Walls below grade (each assembly), Floors over unconditioned space (each assembly), Floors slab on grade.

Roof/Ceiling Assembly (each assembly): Description of assembly, U-Value of total assembly, R-Value of insulation, Skylights in each assembly.

Exterior Walls (each assembly): Description of assembly, U-Value of total assembly, R-Value of insulation, Openings (windows or doors with glazing).

Walls below grade (each assembly): Description of assembly, U-Value of total assembly, R-Value of insulation.

Floors over unconditioned space (each assembly): Description of assembly, U-Value of total assembly, R-Value of insulation.

Floors slab on grade: Description of assembly, U-Value of total assembly, R-Value of insulation, Horizontal/vertical requirement, slab heated.

2012 NC Administrative Code and Policies

FIRE PROTECTION REQUIREMENTS

Table with columns: BUILDING ELEMENT, FIRE SEPARATION DISTANCE (FEET), REQ'D, RATING, PROVIDED (WITH REDUCTION), DETAIL # AND SHEET #, DESIGN # FOR RATED ASSEMBLY, DESIGN # FOR RATED PENETRATION, DESIGN # FOR RATED JOINTS.

LIFE SAFETY SWIMMING EQUIPMENTS: Emergency Lighting, Exit Signs, Fire Alarm, Smoke Detection Systems, Panic Hardware.

LIFE SAFETY PLAN REQUIREMENTS: Life Safety Plan Sheet #: N/A; Fire and/or smoke rated wall locations (Chapter 7); Assumed and real property line locations.

2012 NC Administrative Code and Policies

MECHANICAL SUMMARY

MECHANICAL SYSTEMS, SERVICE SYSTEMS AND EQUIPMENT: Thermal Zone, Interior design conditions, Building heating load, Building cooling load, Mechanical Spacing Conditioning System, Boiler, Chiller, List equipment efficiencies.

ELECTRICAL SYSTEM AND EQUIPMENT

Method of Compliance: Energy Code, Performance, ASHRAE 90.1; Lighting schedule (each fixture type); Additional Prescriptive Compliance (506.2.1, 506.2.2, 506.2.3, 506.2.4, 506.2.5, 506.2.6).

2012 NC Administrative Code and Policies

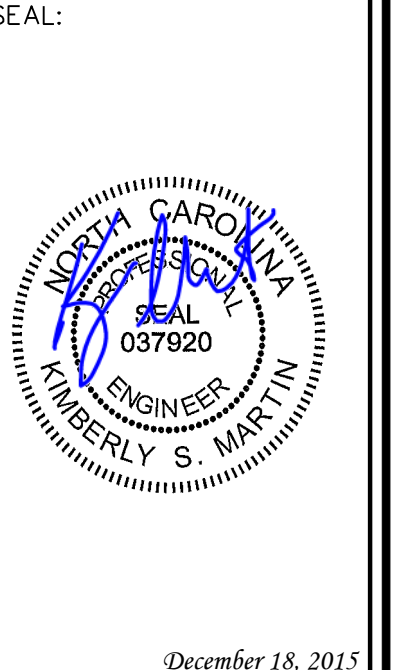
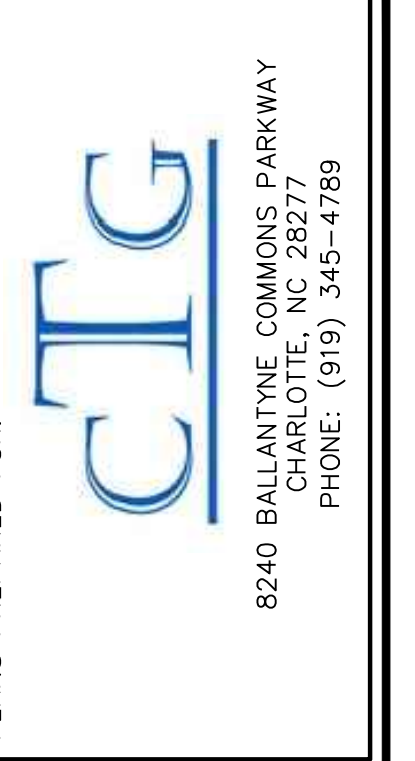

PROJECT INFORMATION table with columns: REV, DATE, CONSTRUCTION, PRELIMINARY, ISSUED FOR. Includes rows for 3/12/15, 2/11/30/15, 1/11/15, 0/10/02/15.

MESSIAH LUTHERAN NC-010004 TMO ID: 5W10554. 3302 SOUTH COLLEGE ROAD WILMINGTON, NC 28412 (NEW HANOVER COUNTY)

TOWER ENGINEERING PROFESSIONALS 326 IRYON ROAD RALEIGH, NC 27605-5263 OFFICE: (919) 861-6351 FAX: (919) 861-6350 N.C. LICENSE # C-1794

NOTES:

1. THE BASIS OF THE MERIDIANS AND COORDINATES FOR THIS PLAT IS THE NORTH CAROLINA STATE PLANE COORDINATE SYSTEM, NORTH AMERICAN DATUM 1983 (NCSPCS NAD 83), BASED ON DIFFERENTIAL GPS OBSERVATIONS PERFORMED ON AUGUST 14, 2015.
2. VERTICAL INFORMATION SHOWN, BASED ON THE NORTH AMERICAN VERTICAL DATUM OF NAVD 1988 IN FEET.
3. ALL DISTANCES ARE GROUND UNLESS OTHERWISE NOTED.
4. THE TOWER IS LOCATED IN ZONE "X" AREAS DETERMINED TO BE OUTSIDE THE 0.2% ANNUAL CHANCE FLOODPLAIN ACCORDING TO FEMA COMMUNITY PANEL #3720313600J, DATED APRIL 03, 2006.
5. ALL TREES 8" DBH OR GREATER DEPICTED

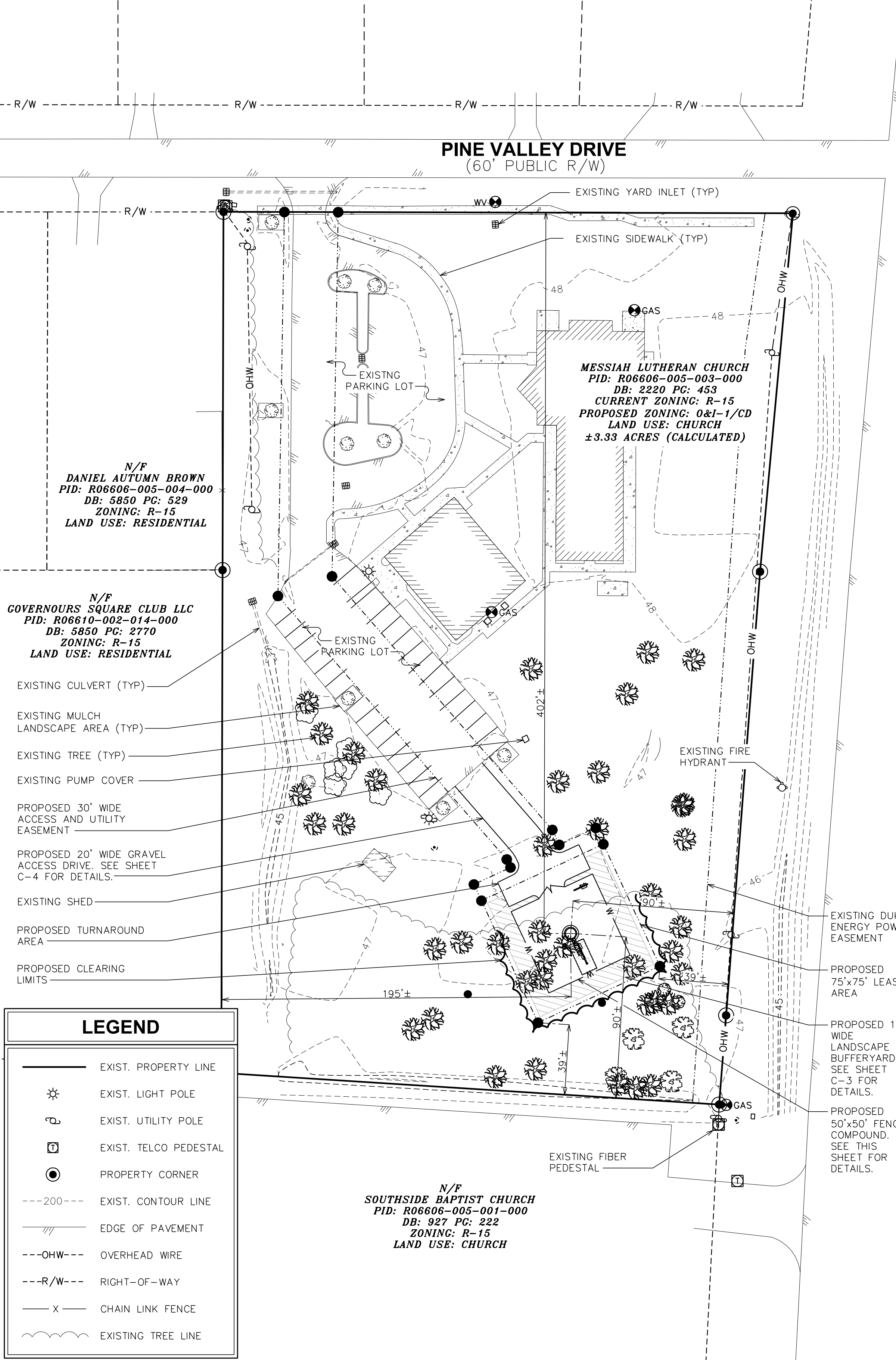

LEGEND

- EXIST. PROPERTY LINE
- ☼ EXIST. LIGHT POLE
- ⊕ EXIST. UTILITY POLE
- ⊠ EXIST. TELCO PEDESTAL
- PROPERTY CORNER
- 200--- EXIST. CONTOUR LINE
- ▨ EDGE OF PAVEMENT
- OHW--- OVERHEAD WIRE
- R/W--- RIGHT-OF-WAY
- X — CHAIN LINK FENCE
- ~ EXISTING TREE LINE

SITE PLAN
SCALE: 1" = 40'

SITE DATA TABLE

PROPOSED ZONING (REZONING)	REQUIRED	PROPOSED
FRONT	20'	367'
REAR	20'	56'
INTERIOR SIDE	10'	56'
CORNER	20'	97'
PARCEL ID #	R06606-005-003-000	
CURRENT ZONING	R-15	
PROPOSED ZONING (REZONING)	O&I-1/CD	

TOTAL AMOUNT OF ACREAGE WITHIN PROJECT BOUNDARY	3.34 ACRES / 145,354 SF	
BUILDING SIZE (SF)	EXISTING 0.22 ACRES / 9700 SF	PROPOSED 0*
CALCULATIONS FOR BUILDING LOT COVERAGE	6.67%	0*
NUMBER OF UNITS	N/A	
NUMBER OF BUILDINGS	3	0*
BUILDING HEIGHT	UNKNOWN	N/A*
NUMBER OF STORIES AND SQUARE FEET PER FLOOR	1 (9700 SF)	N/A (FUTURE 1 STORY SHELTER POSSIBLE)
TOTAL DISTURBED AREA	0.19 ACRES / 8,995 SF	
TOTAL AMOUNT AND % OF IMPERVIOUS SURFACE	0.86 ACRES (25.7%)	0.92 ACRES (27.49%)
CAMA LAND USE CLASSIFICATION	N/A	
PROPOSED USE	TELECOMMUNICATIONS	

* FUTURE EQUIPMENT SHELTERS POSSIBLE

7C ANTENNA / COAX SCHEDULE

ANT	SECTOR	MANUFACTURER (MODEL #)	TRUE AZM.	MOUNTING HEIGHT	TECH	FIBER SIZE	FIBER LENGTH	MECH D-TILT	ELEC D-TILT	RRU
A1	ALPHA	RFS APX16DWW_16DWW	30°	⊕ @ 145'	LTE			0°	2'	(1) RRU S11 B4
					UMTS			0°	2'	(1) RRU S11 B2
B1	BETA	RFS APX16DWW_16DWW	150°	⊕ @ 145'	LTE	(1) HCS 9X18	228'±	0°	2'	(1) RRU S11 B4
					UMTS			0°	2'	(1) RRU S11 B2
C1	GAMMA	RFS APX16DWW_16DWW	270°	⊕ @ 145'	LTE			0°	2'	(1) RRU S11 B4
					UMTS			0°	2'	(1) RRU S11 B2

INSTALL (1) SQUID

* NOTE - CONTRACTOR TO REFERENCE T-MOBILE ISSUED RFDS AND GIVE PRECEDENCE TO INFORMATION PROVIDED IN RFDS OVER INFORMATION PROVIDED IN THIS TABLE. SEE SHEET C-2 FOR RF CABLE DETAILS.

ANTENNA SCHEDULE
SCALE: N.T.S.

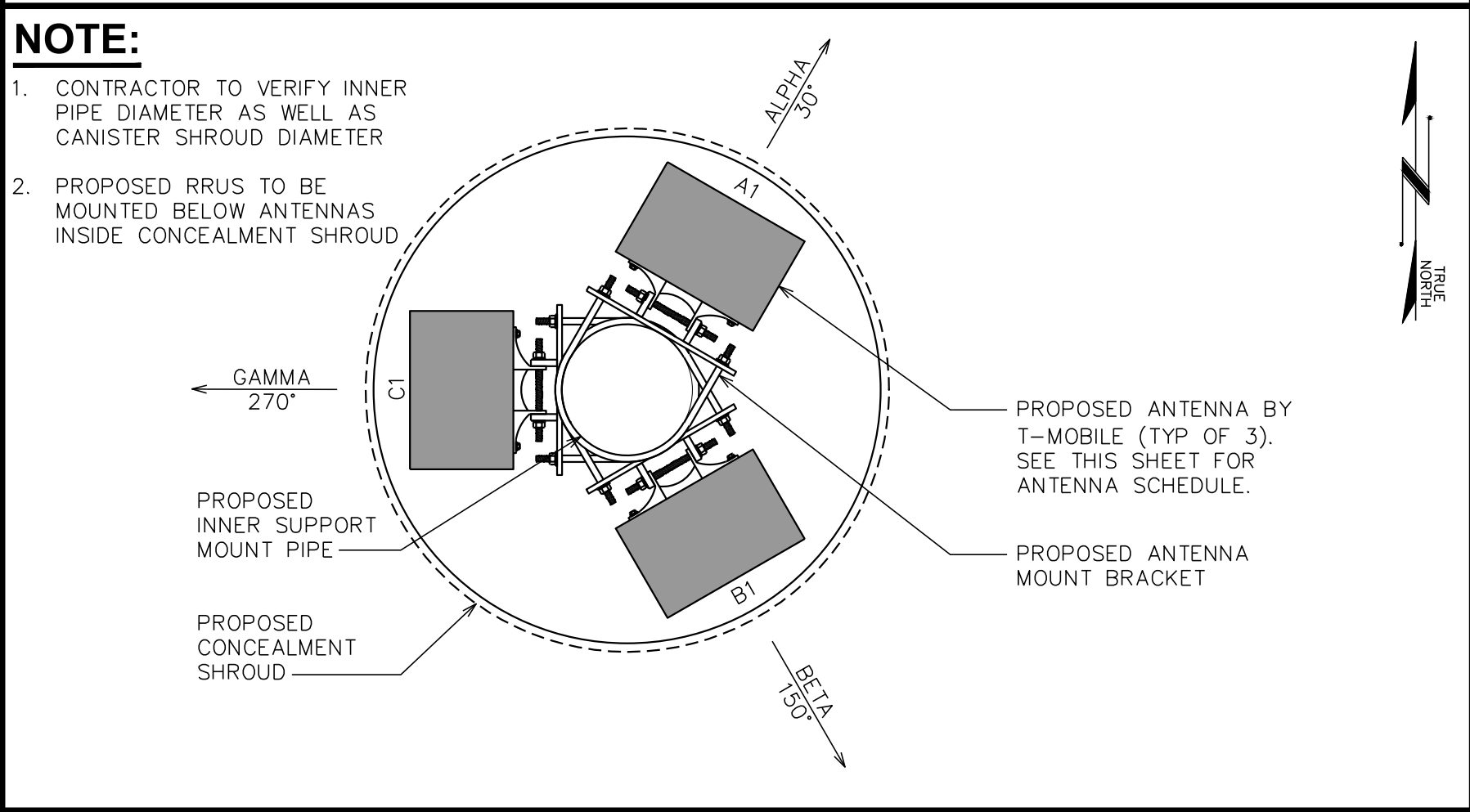

ANTENNA PLAN VIEW
SCALE: 1" = 1'-0"

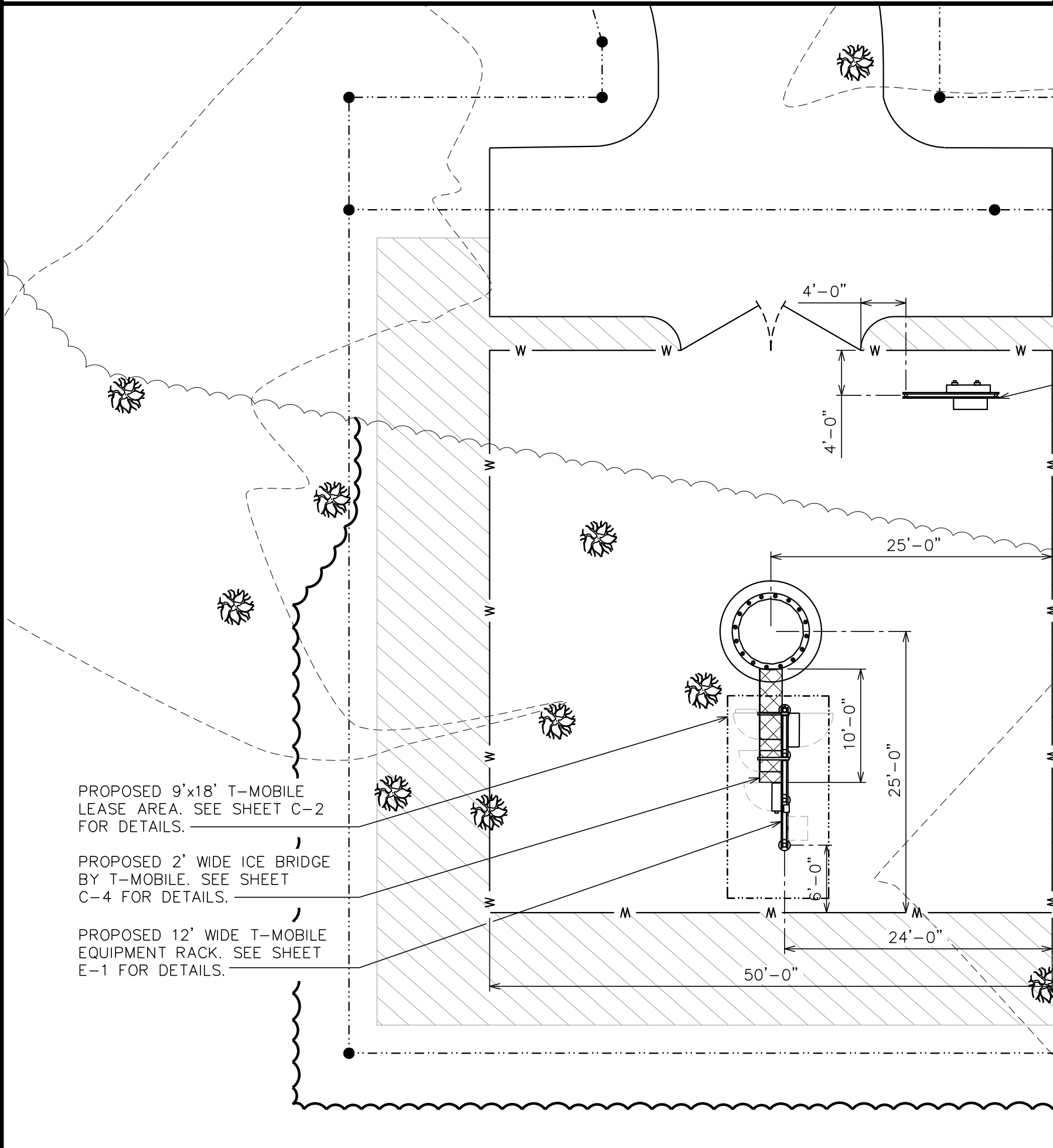

COMPOUND DETAIL
SCALE: 1" = 10'

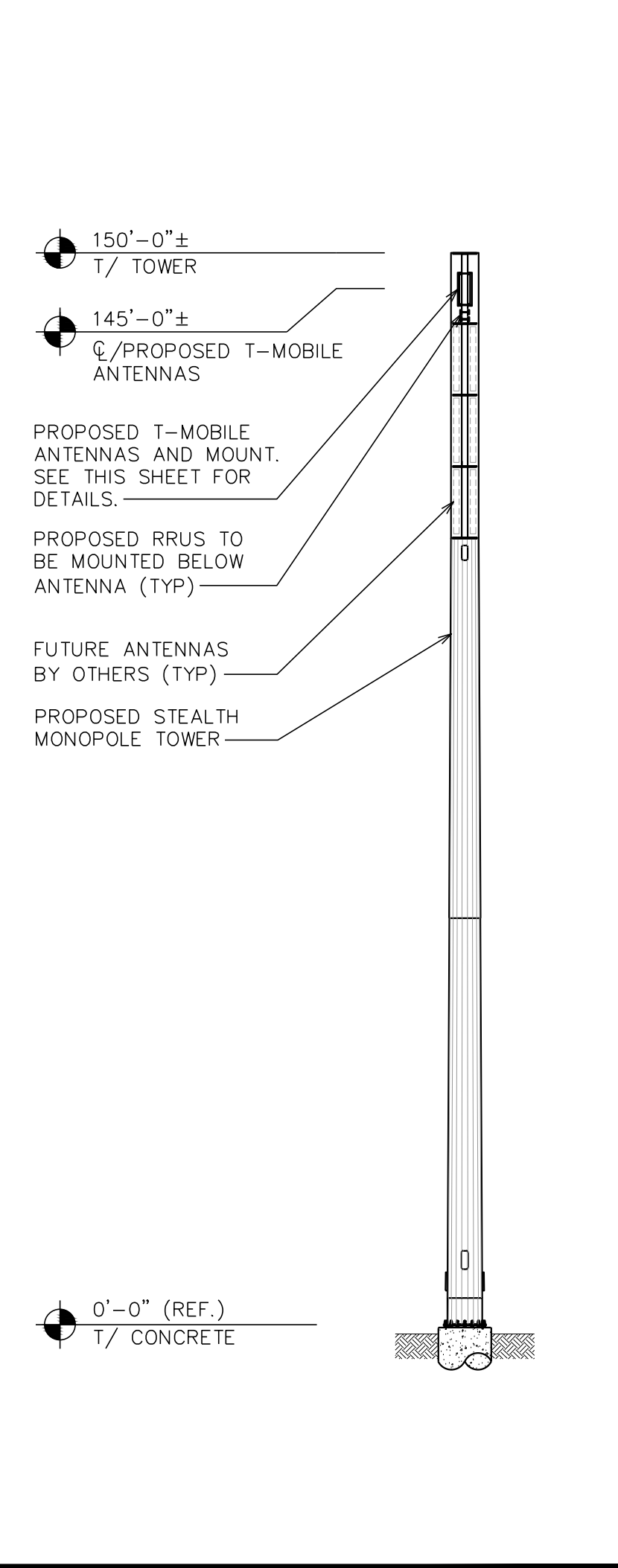

TOWER ELEVATION
SCALE: 1" = 20'

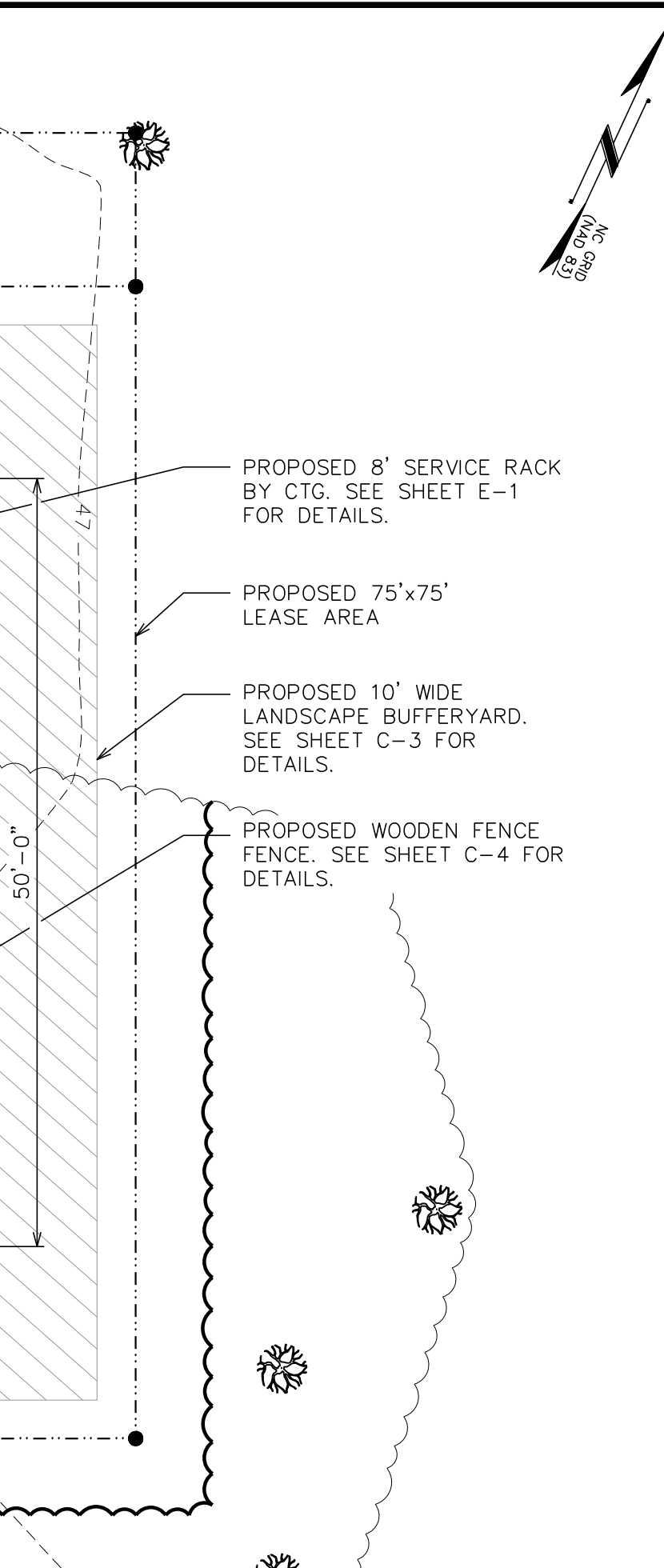

PLANS PREPARED FOR:

8240 BALLANTYNE COMMONS PARKWAY
CHARLOTTE, NC 28277
PHONE: (919) 345-4789

SEAL:

December 18, 2015

REV	DATE	ISSUED FOR:	CHECKED BY:
3	12-18-15	CONSTRUCTION	SCB
2	11-30-15	PRELIMINARY	
1	11-11-15	PRELIMINARY	
0	10-02-15	PRELIMINARY	

DRAWN BY: TMS

PROJECT INFORMATION:

MESSIAH LUTHERAN
NC-010004
TMO ID: 5W10554

3302 SOUTH COLLEGE ROAD
WILMINGTON, NC 28412
(NEW HANOVER COUNTY)

PLANS PREPARED BY:

TOWER ENGINEERING PROFESSIONALS
326 TRYON ROAD
RALEIGH, NC 27603-5263
OFFICE: (919) 661-6351
FAX: (919) 661-6360
N.C. LICENSE # C-1794

SHEET TITLE:

SITE PLAN & TOWER ELEVATION

SHEET NUMBER: **C-1**

REVISION: 3

TEP # 62934

NOTES:

1. FILTER FABRIC SHALL CONFORM TO THE REQUIREMENTS LISTED IN ASTM D 6461.
2. ENDS OF INDIVIDUAL FILTER FABRIC SHALL BE SECURELY FASTENED AT A SUPPORT POST WITH 4 FEET MINIMUM OVERLAP TO THE NEXT POST
3. PLACE 12 INCHES OF FABRIC ALONG THE BOTTOM AND SIDE OF THE TRENCH.
4. INSPECT SEDIMENT FENCE(S) AT LEAST ONCE A WEEK AND AFTER EACH RAINFALL.
5. REMOVE SEDIMENT DEPOSITS AS NECESSARY TO PROVIDE ADEQUATE STORAGE VOLUME FOR THE NEXT RAIN AND TO REDUCE PRESSURE ON THE FENCE.
6. AFTER CONSTRUCTION IS COMPLETE, THE CONTRACTOR SHALL REMOVE ALL FENCING MATERIALS AND UNSTABLE SEDIMENT DEPOSITS, BRING THE AREA TO GRADE AND PROPERLY STABILIZE THE SITE.

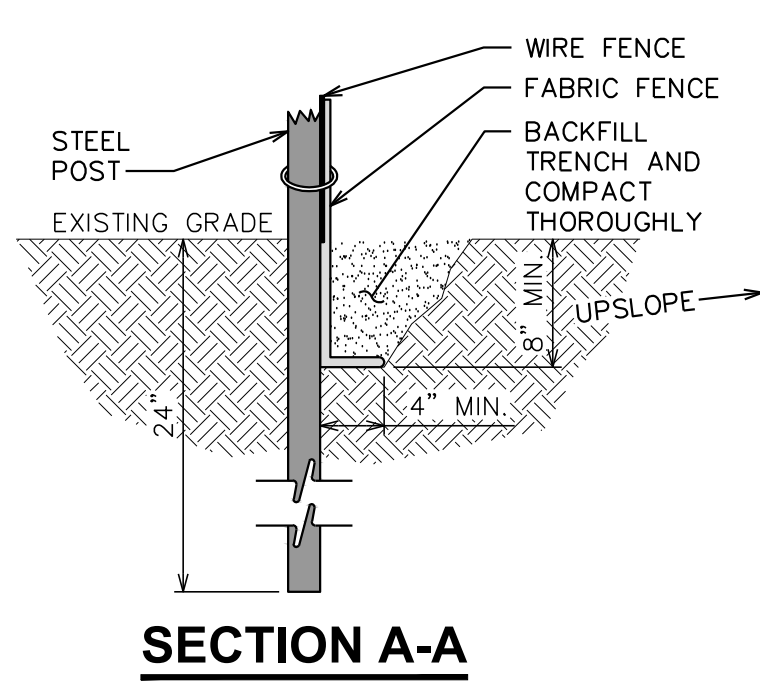
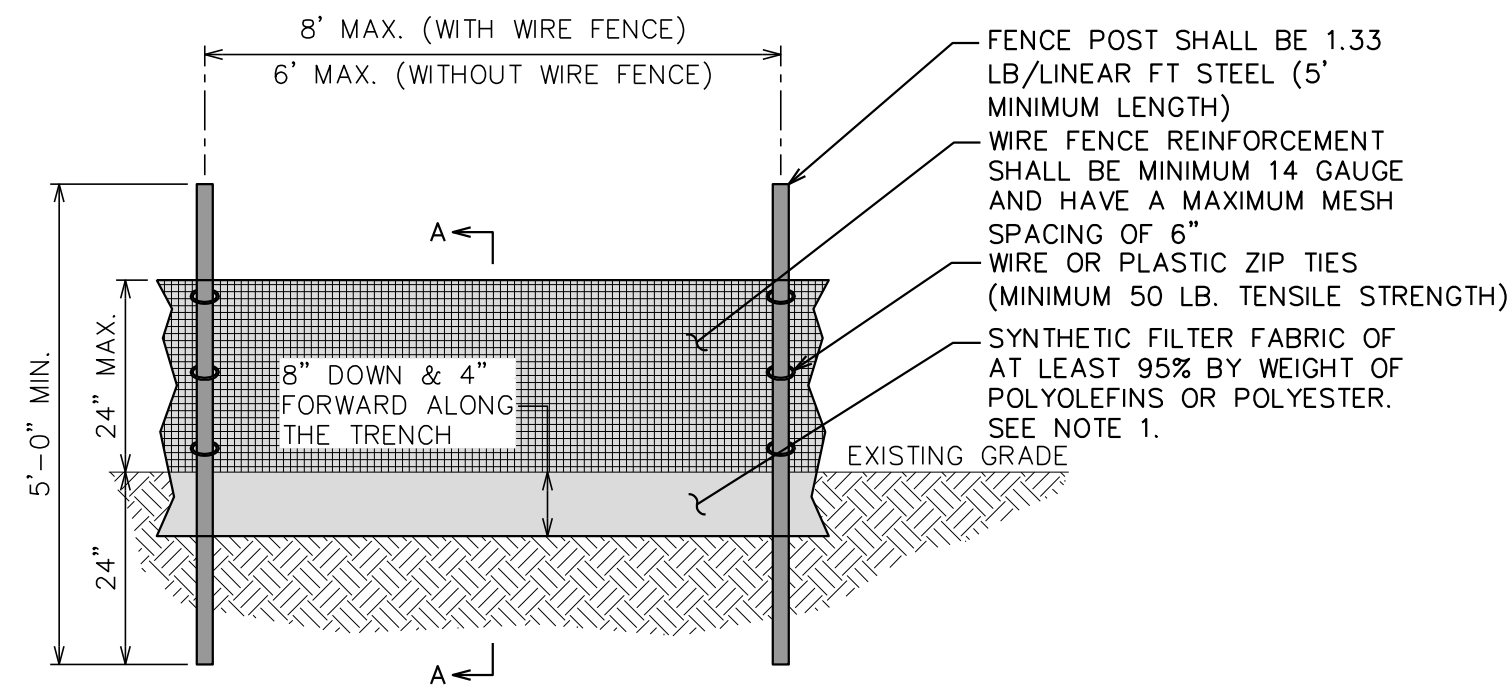

SILT FENCE DETAILS

SCALE: N.T.S.

EROSION NOTE:

SILT FENCE TO CONTINUE ALONG ACCESS ROAD AS NEEDED

GRADING NOTE:

CONTRACTOR SHALL ENSURE POSITIVE DRAINAGE ACROSS COMPOUND.

LEGEND



SITE DATA TABLE

TOTAL PARCEL AREA:	3.34 ACRES± / 145,354 SF
EXISTING IMPERVIOUS:	0.86 ACRES± / 37,461 SF (25.7%)
PROPOSED IMPERVIOUS:	0.06 ACRES± / 25,000 SF (1.72%)
TOTAL IMPERVIOUS:	0.92 ACRES± / 39,961 SF (27.49%)
PROPOSED ACCESS DRIVE DISTURBED AREA:	0.06 ACRES± / 2,519 SF (1.73%)
PROPOSED COMPOUND DISTURBED AREA:	0.15 ACRES± / 6,476 SF (4.46%)
TOTAL PROPOSED DISTURBED AREA:	0.19 ACRES± / 8,995 SF (6.19%)

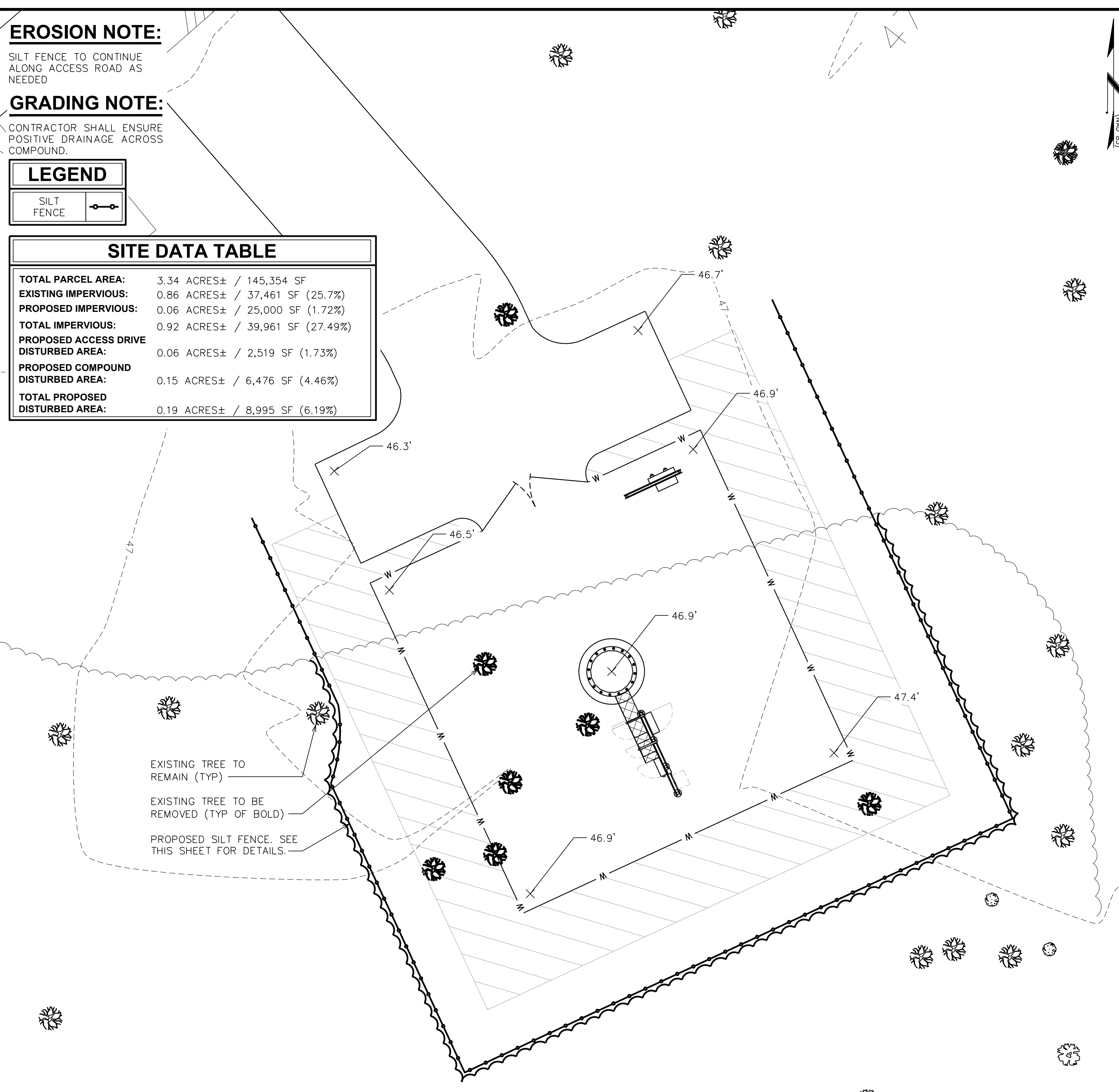

GRADING PLAN

SCALE: 1" = 10'

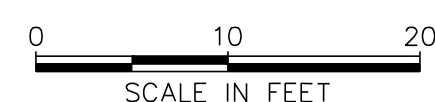

LANDSCAPING DETAILS

SCALE: N.T.S.

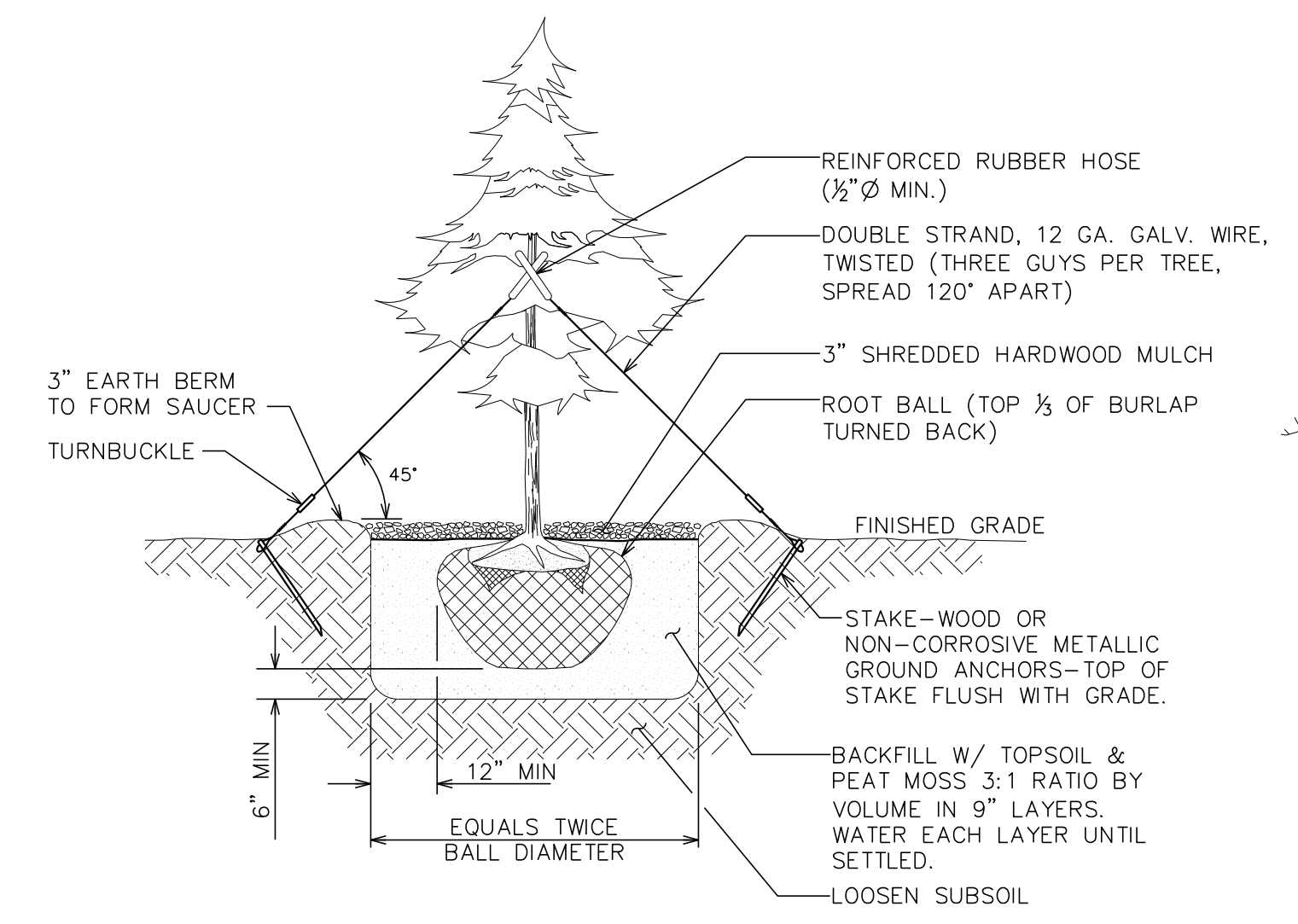

PLANTING SCHEDULE

ITEM	QTY.	BOTANICAL NAME	COMMON NAME	HEIGHT @ PLANTING	HEIGHT @ 2 YRS.	SPREAD/ CALIPER	SPACING	REMARKS
SHRUB								
1	13	(THUJA)	GREEN GIANT	N/A	N/A	2 1/2"	15' (MIN)	SHOWN AS [Symbol]
2	41	(PINUS PALUSTRIS)	LONGLEAF PINE	EVERGREEN PLUG	N/A	N/A	10' (MIN)	SHOWN AS [Symbol]
MULCH								
3	-	-	MULCH	-	-	-	-	APPLY 3"-4" DEEP FROM THE TRUNKLINE TO THE DRIPLINE. FOR GROUND COVER - APPLY 1"-2" DEEP

LANDSCAPE NOTES:

1. TOPSOIL TO BE PROVIDED BY SITE CONTRACTOR IN ROUGH GRADE TO WITHIN 1" OF FINISH GRADE.
2. EACH PLANT TO BE IN THE TOP OF ITS CLASS AFTER SHEARING AND PRUNING.
3. EACH PLANT TO BE FREE FROM DISEASE, INSECT INFESTATION, AND MECHANICAL INJURIES, AND IN ALL RESPECTS BE SUITABLE FOR FIELD PLANTING.
4. ALL PLANTS TO BE FULLY GUARANTEED (LABOR AND MATERIALS) FOR A PERIOD OF NOT LESS THAN ONE (1) YEAR FROM DATE OF INSTALLATION.
5. ALL PLANTS SHALL CONFORM TO THE AMERICAN STANDARD FOR NURSERY STOCK, ANSI Z60.1-1973 IN REGARD TO SIZING, GROWING, AND B&B SPECIFICATIONS.
6. THE CONTRACTOR SHALL PROTECT ALL EXISTING TREES AND SHRUBS WITHIN THE CONSTRUCTION AREA IDENTIFIED AS "TO REMAIN" FROM DAMAGE BY EQUIPMENT AND CONSTRUCTION ACTIVITIES.
7. SEE MITIGATION NOTES ON TREE SURVEY SHEET C-2
8. GREEN GIANTS PROVIDED TO MEET REQUIREMENTS OF ARTICLE 6 SECTION 18-259 (F) OF THE CITY OF WILMINGTON LAND DEVELOPMENT CODE.

MITIGATION CALCULATIONS

TOTAL DBH REMOVED:	122"
TREE TYPE:	LONGLEAF PINE
% MITIGATION FROM TABLE IV:	100%
SEEDLINGS REQUIRED	40.7

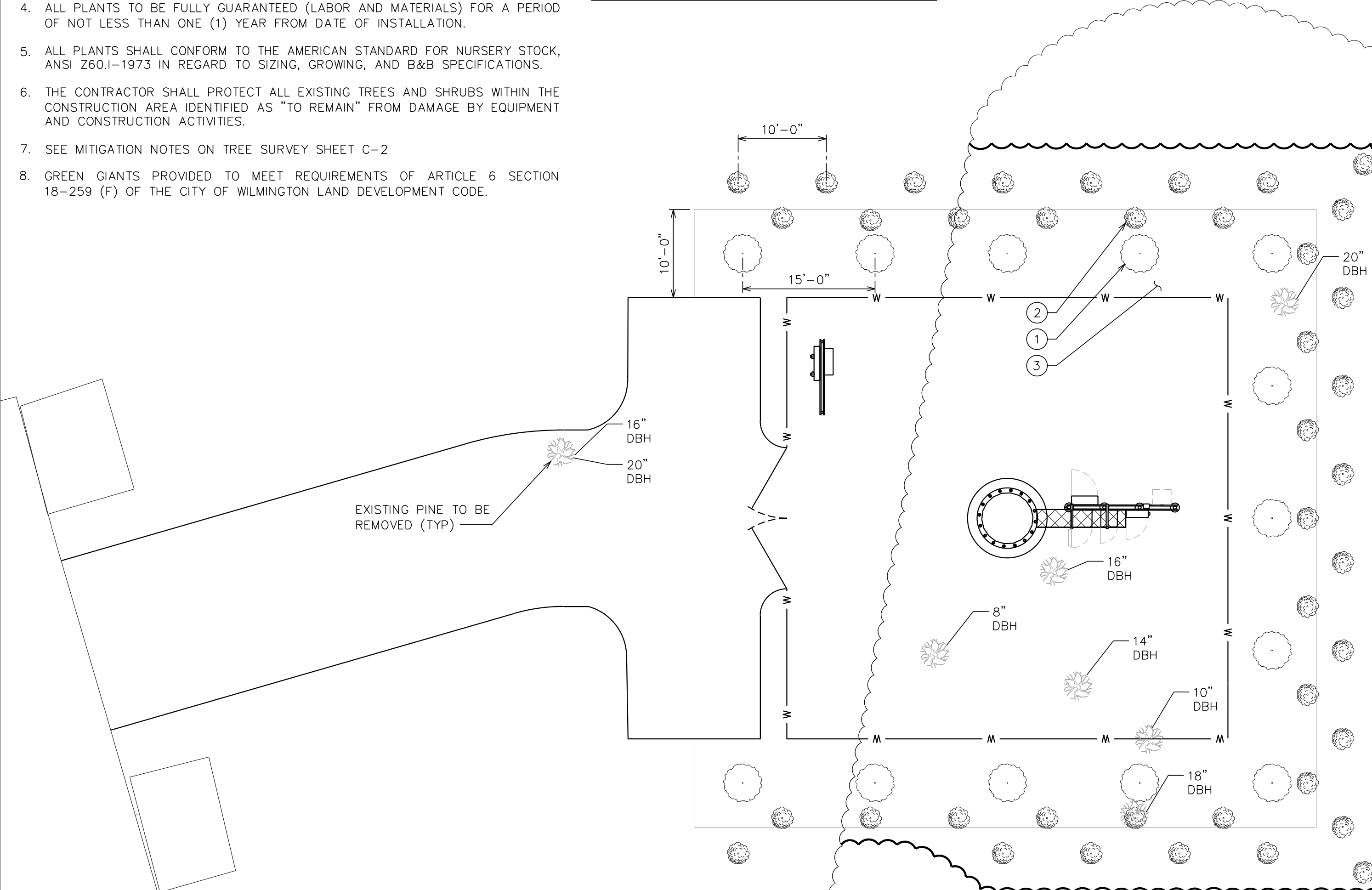

LANDSCAPING PLAN

SCALE: 1" = 10'



PLANS PREPARED FOR:

8240 BALLANTYNE COMMONS PARKWAY
CHARLOTTE, NC 28277
PHONE: (919) 345-4789

SEAL:

December 18, 2015

CONSTRUCTION	12-18-15	5CB
PRELIMINARY	11-30-15	TWS
PRELIMINARY	11-11-15	
PRELIMINARY	10-02-15	
ISSUED FOR:	DATE	
DRAWN BY:	TWS	
CHECKED BY:	5CB	

PROJECT INFORMATION:

MESSIAH LUTHERAN
NC-010004
TMO ID: 5W10554

3302 SOUTH COLLEGE ROAD
WILMINGTON, NC 28412
(NEW HANOVER COUNTY)

PLANS PREPARED BY:

TOWER ENGINEERING PROFESSIONALS
326 TRYON ROAD
RALEIGH, NC 27603-5263
OFFICE: (919) 661-6351
FAX: (919) 661-6360
N.C. LICENSE # C-1794

SHEET TITLE:

GRADING PLAN & LANDSCAPING PLAN

SHEET NUMBER: **C-3**

REVISION: **3**

TEP #: 62934

NOTES:

1. SIGNS SHALL BE FABRICATED FROM CORROSION RESISTANT PRESSED METAL, AND PAINTED WITH LONG LASTING UV RESISTANT COATINGS.
2. SIGNS (EXCEPT WHERE NOTED OTHERWISE) SHALL BE MOUNTED TO THE TOWER, GATE AND FENCE USING A MINIMUM OF 9 GAUGE ALUMINUM WIRE, HOG RINGS (AS UTILIZED IN FENCE INSTALLATIONS) OR BRACKETS WHERE NECESSARY. BRACKETS SHALL BE OF SIMILAR METAL AS THE STRUCTURE TO AVOID GALVANIC CORROSION.
3. ADDITIONAL E911 ADDRESS SIGNS ARE REQUIRED AT EACH ACCESS ROAD GATE LEADING TO THE COMPOUND AS WELL AS ON THE COMPOUND GATE ITSELF.
4. ADDITIONAL FCC REGISTRATION # SIGNS ARE REQUIRED AT EACH ACCESS ROAD GATE LEADING TO THE COMPOUND AS WELL AS ON THE COMPOUND GATE ITSELF. SIGN SHALL MEASURE (20" LONG x 4" TALL). THE LETTERS SHALL BE 1" AND THE NUMBERS SHALL BE 2".
5. RECOMMENDED SOURCES FOR OBTAINING SIGNAGE:

ST. CLAIR SIGNS
3184 WADE HAMPTON BOULEVARD
TAYLORS, SC 29687
(864) 244-0040

RF EXPOSURE SIGNS
RICHARD TELL ASSOCIATES
3433 RINGSTAR ROAD, SUITE 3
NORTH LAS VEGAS, NV 89030
(702) 645-3338

EXCEL SIGN & DECAL
1509 NORTH MILPITAS BLVD.
MILPITAS, CA 95035
(408) 942-8881



CONTRACTOR SHALL VERIFY ADDRESS PRIOR TO ORDERING SIGNAGE.

RED LETTERS (ALL OTHERS BLACK)

ATTENTION
THE SITE SHALL ONLY CONTAIN SIGNAGE AS MANDATED BY THE FCC.

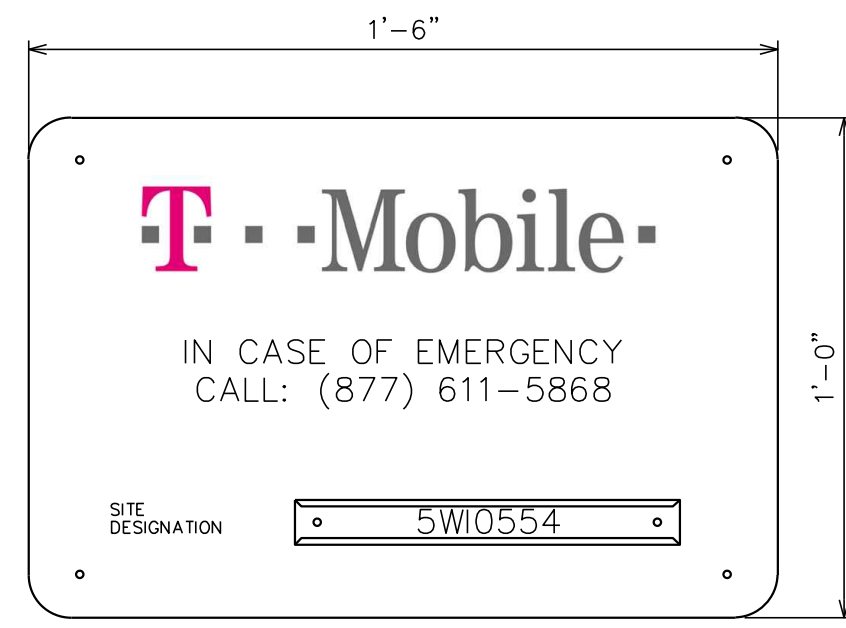

EMERGENCY SIGN (RED METAL W/ WHITE LETTERING)

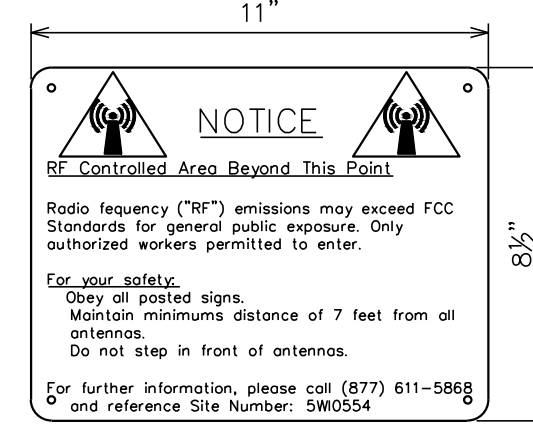

RF NOTICE SIGN (WHITE METAL SIGN W/BLACK LETTERING)

NOTE:

- (2) GROUND LEADS FROM BOTH TOWER BOTTOM GROUND BAR AND ICE BRIDGE GROUND BAR

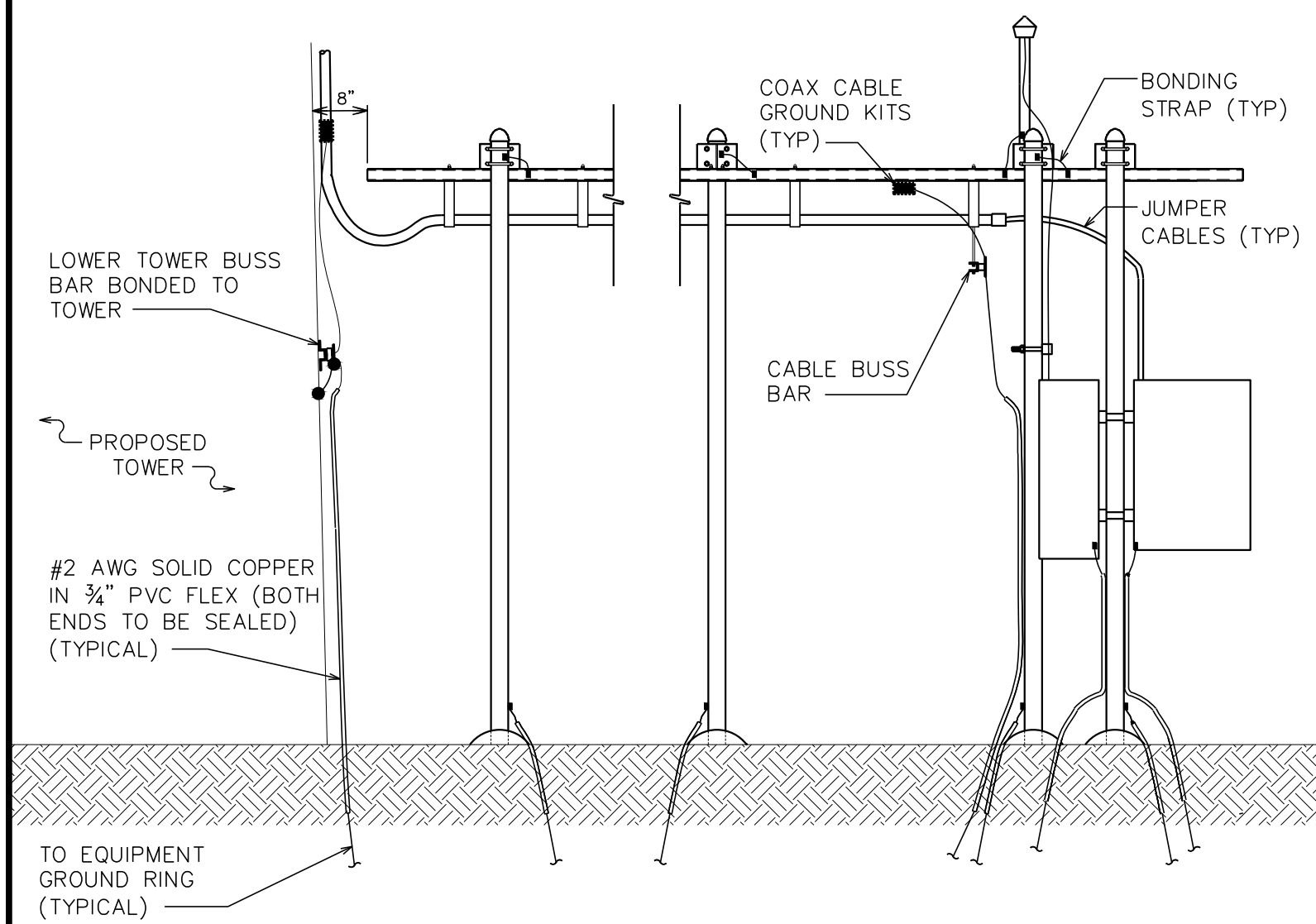

ICE BRIDGE DETAIL / COAX / GROUND BAR ELEVATION

SCALE: N.T.S.

ICE BRIDGE DETAIL

SCALE: 1/2" = 1'-0"

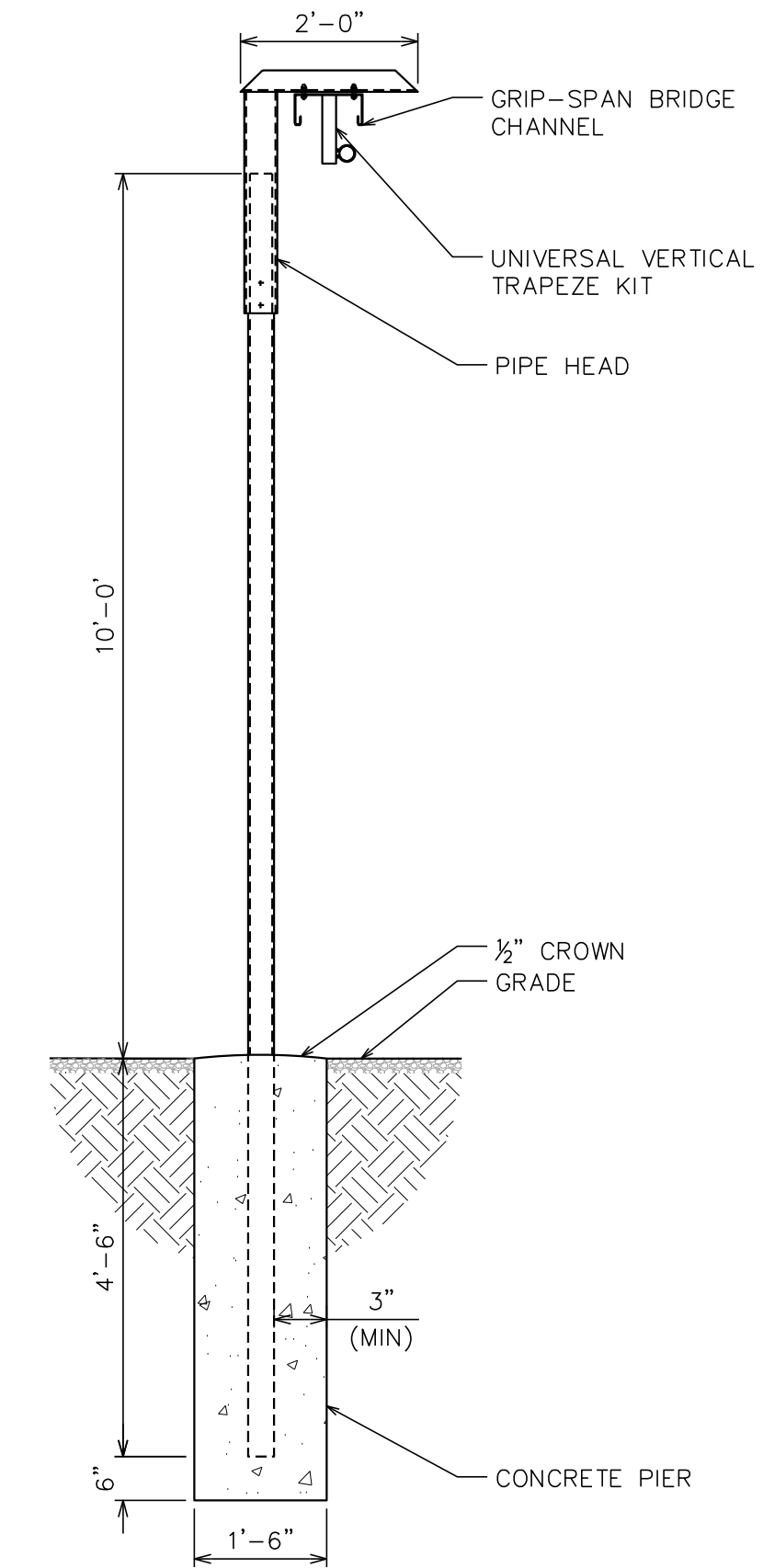

UNDERGROUND CONDUIT(S) TRENCHING DETAIL

SCALE: N.T.S.

NOTE:

MOUNT PER MANUFACTURER'S SPECIFICATIONS. DIMENSIONS SHOWN INCLUDE OUTDOOR ENCLOSURE.

PLAN VIEW

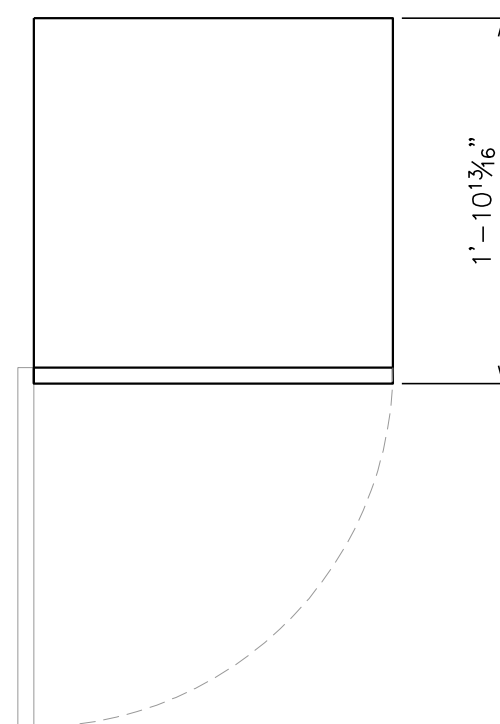

FRONT VIEW

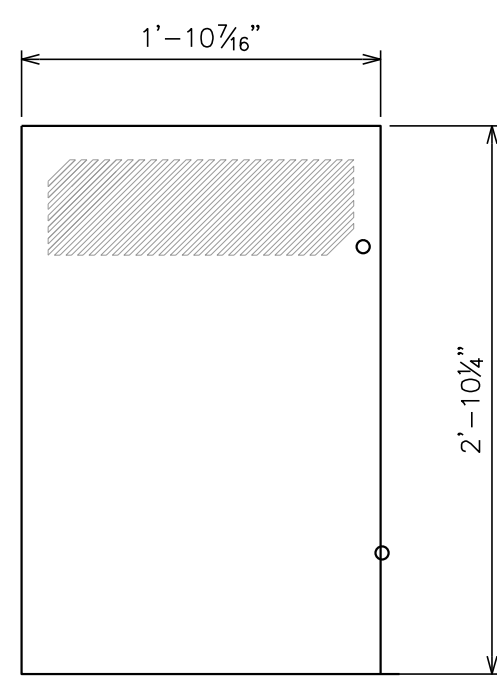

PBC 05 CABINET DETAILS

SCALE: 1" = 1'-0"

NOTES:

1. MOUNT PER MANUFACTURER'S SPECIFICATIONS.
2. WESTELL BOXER CABINET TO BE INSTALLED ON H-FRAME EXTENSION BY OTHERS AS NEEDED.

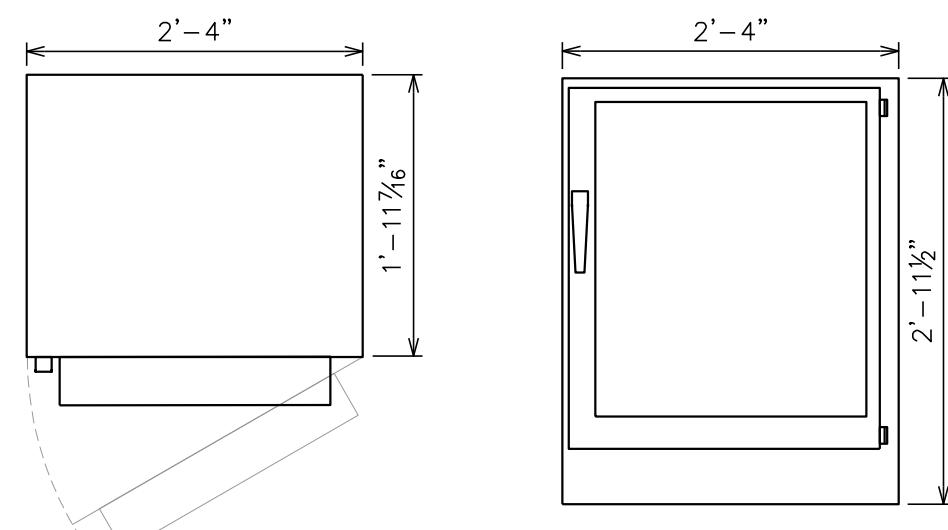

PLAN VIEW

FRONT VIEW

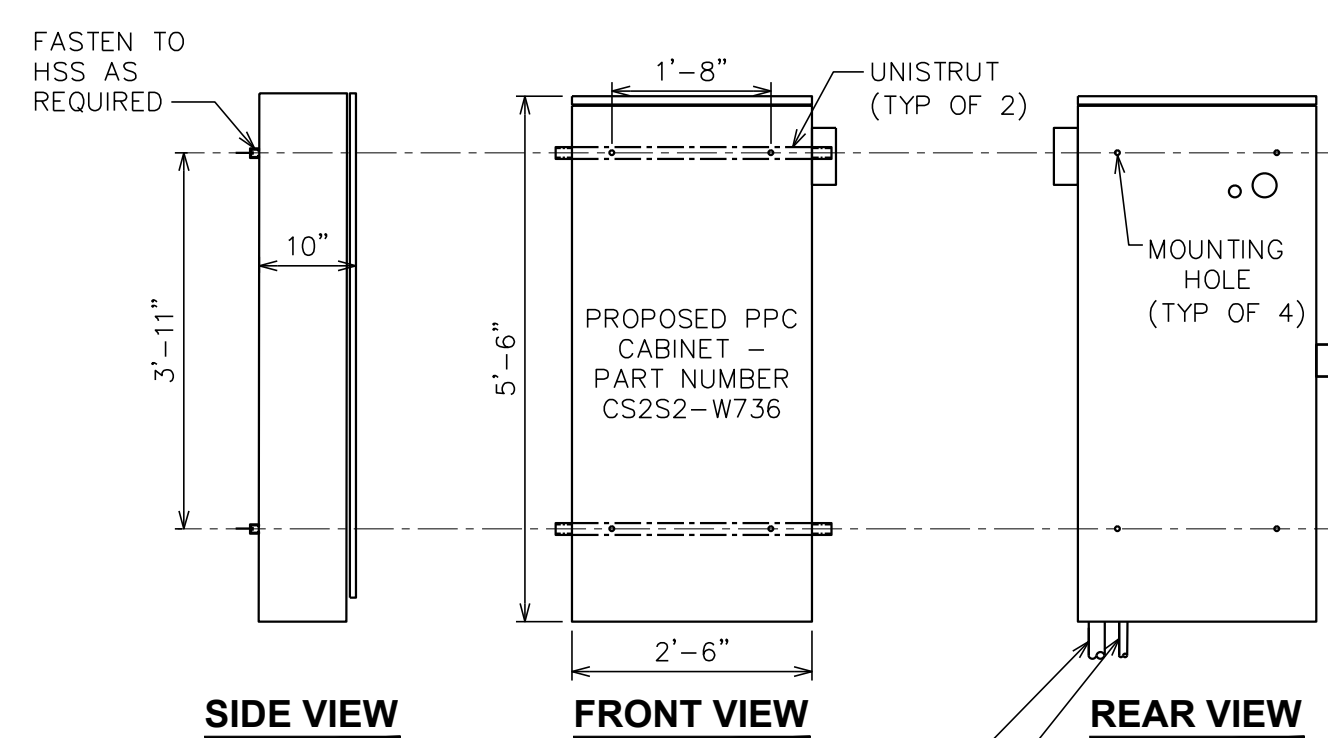

SIDE VIEW

FRONT VIEW

REAR VIEW

SSC CABINET DETAILS

SCALE: 1" = 1'-0"



PPC CABINET DETAILS

SCALE: N.T.S.

FENCE NOTE:

FENCE TO BE MAINTAINED BY CTG. ONLY FAUX WOOD AND HOT DIPPED GALVANIZED STEEL SCREWS ARE TO BE USED.

DRAWING NOTES:

1. 1x6 FAUX WOOD. ATTACH TO 2x4'S WITH HOT DIPPED GALVANIZED STEEL SCREWS.
2. 2x4 TREATED WOOD. ATTACH TO GALVANIZED FENCE POST WITH SUPPORT BRACKET AND 3/8" X 1" LAG BOLT (TYP).
3. GALVANIZED FENCE POST
4. WOOD FENCE TO BE APPROPRIATELY STAINED OR PAINTED.

8' HIGH FENCE	FOOTINGS
LINE POST - 2" O.D.	9" X 36"
CORNER POST - 3" O.D.	12" X 48"
DRIVEWAY GATE POST - 4" O.D.	12" X 48"
WALKWAY GATE POST - 3" O.D.	12 X 48"

WOODEN FENCE ATTACHMENT BRACKET

LINE POST - 2" O.D.	2"Ø ATTACH. BRACKET
CORNER POST - 3" O.D.	3"Ø ATTACH. BRACKET
DRIVEWAY GATE POST - 4" O.D.	4"Ø ATTACH. BRACKET

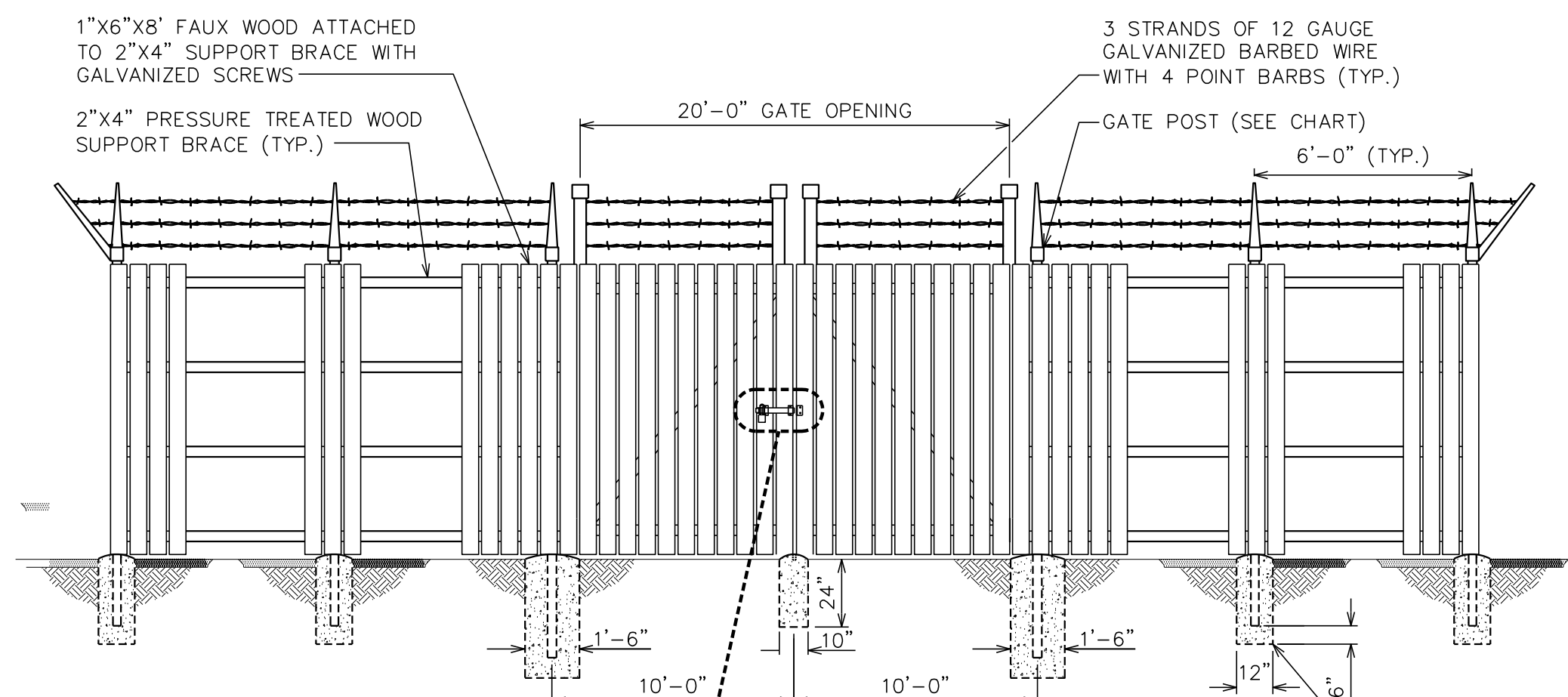

2'-0" FOR ALL POSTS IN ROCK MIN. 3'-6" FOR ALL POSTS IN SOIL OR 6" BELOW FROST LINE - WHICHEVER IS GREATER

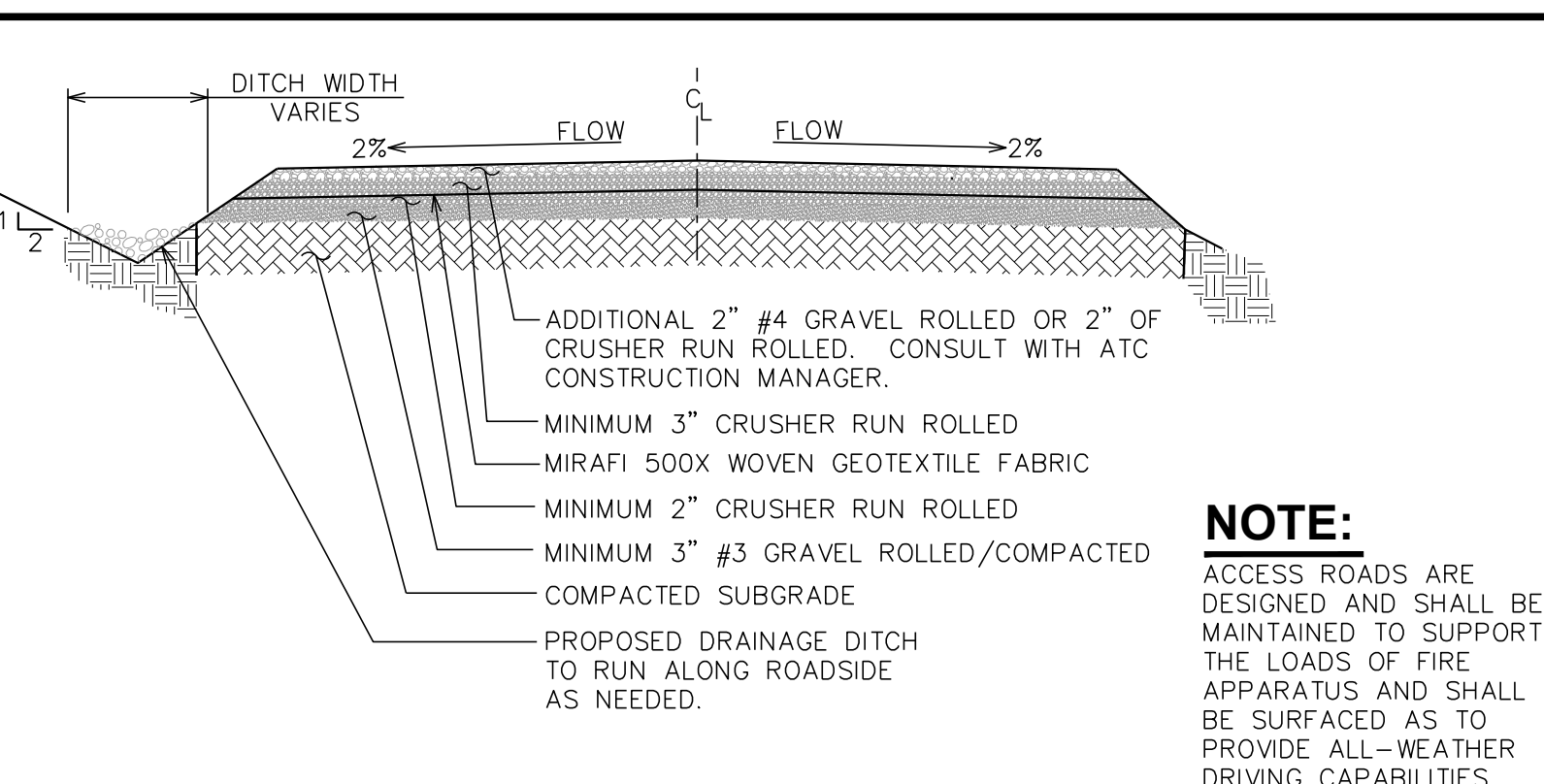

NOTE:
ACCESS ROADS ARE DESIGNED AND SHALL BE MAINTAINED TO SUPPORT THE LOADS OF FIRE APPARATUS AND SHALL BE SURFACED AS TO PROVIDE ALL-WEATHER DRIVING CAPABILITIES.

STANDARD ROAD SECTION (GOOD SUBGRADE)

SCALE: N.T.S.

WOOD FENCE DETAILS

SCALE: N.T.S.

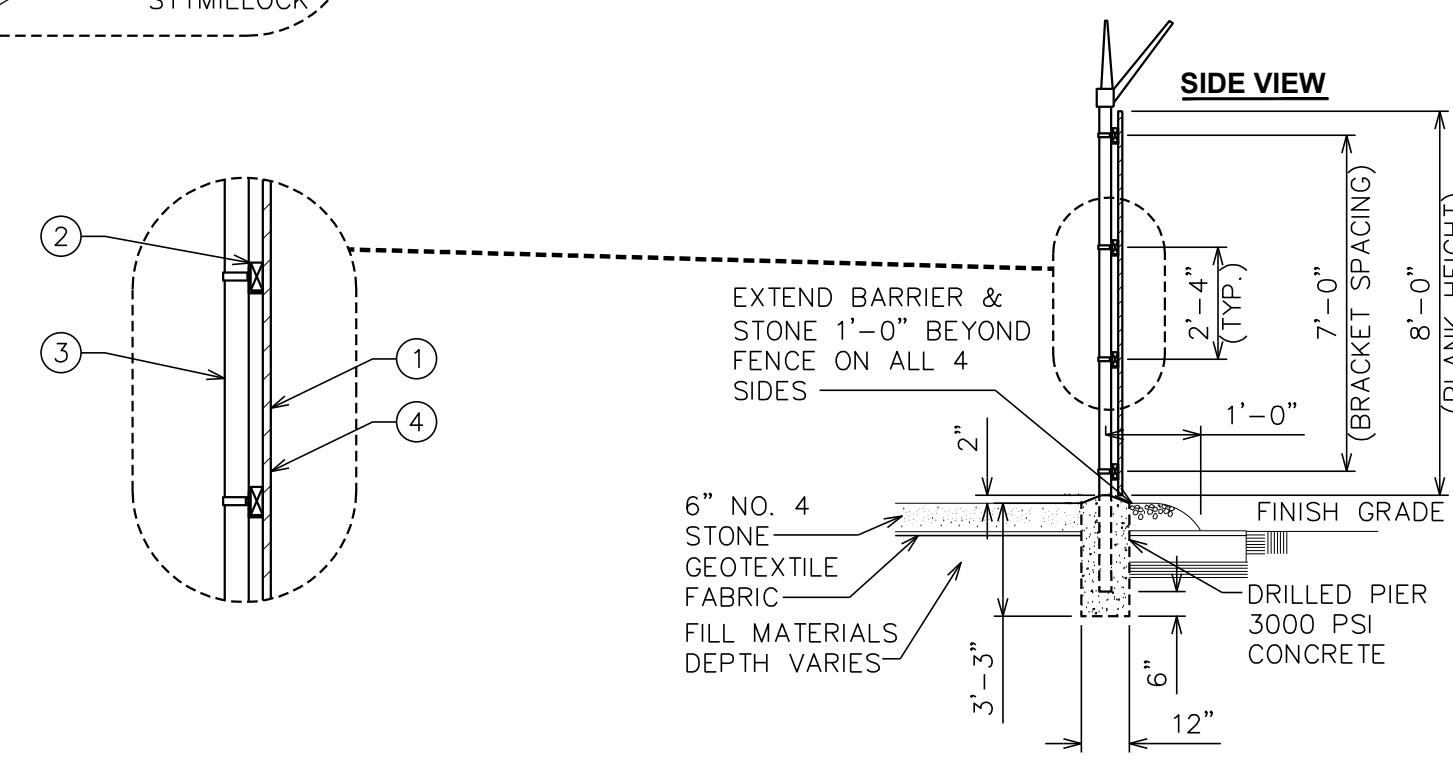

PLANS PREPARED FOR:

8240 BALLANTYNE COMMONS PARKWAY
CHARLOTTE, NC 28277
PHONE: (919) 345-4789

SEAL:

December 18, 2015

CONSTRUCTION	PRELIMINARY	PRELIMINARY	PRELIMINARY	ISSUED FOR:	CHECKED BY:
3	12-18-15	2	11-30-15	1	11-11-15
0	10-02-15	0	10-02-15	0	10-02-15
REV	DATE	REV	DATE	REV	DATE

DRAWN BY: TMS
CHECKED BY: SCB

PROJECT INFORMATION:

MESSIAH LUTHERAN
NC-010004
TMO ID: 5W10554

3302 SOUTH COLLEGE ROAD
WILMINGTON, NC 28412
(NEW HANOVER COUNTY)

PLANS PREPARED BY:

TOWER ENGINEERING PROFESSIONALS
326 TRYON ROAD
RALEIGH, NC 27603-5263
OFFICE: (919) 661-6361
FAX: (919) 661-6360
N.C. LICENSE # C-1794

SHEET TITLE:

CIVIL DETAILS

REVISION: 3
SHEET NUMBER: C-4
TEP # 62934

ELECTRICAL NOTES:

- SCOPE:**
- SHALL INCLUDE ALL LABOR, MATERIALS AND APPLIANCES REQUIRED FOR THE FURNISHING, INSTALLING AND TESTING, COMPLETE AND READY FOR OPERATION OF ALL WORK SHOWN ON THE DRAWING AS SPECIFIED HEREIN:
 - ELECTRIC SERVICE
 - CONDUIT AND RACEWAY
 - CONDUCTORS
 - MISCELLANEOUS MATERIALS
 - TELEPHONE CONDUITS
 - LIGHTNING ARRESTING SYSTEM

- CODES**
- THE INSTALLATION SHALL COMPLY WITH ALL APPLICABLE LAWS AND CODES. THESE INCLUDE BUT ARE NOT LIMITED TO THE LATEST EDITIONS OF:
 - THE NATIONAL ELECTRICAL SAFETY CODE
 - THE NATIONAL ELECTRIC CODE - NFPA-70
 - THE INTERNATIONAL ELECTRIC CODE - IEC
 - LOCAL AND STATE AMENDMENTS
 - REGULATIONS OF THE SERVING UTILITY COMPANY
 - NECC
 - ALL PERMITS REQUIRED SHALL BE OBTAINED BY THE CONTRACTOR.
 - AFTER COMPLETION AND FINAL INSPECTION OF THE WORK, THE OWNER SHALL BE FURNISHED A CERTIFICATE OF COMPLETION AND APPROVAL.

- TESTING**
- UPON COMPLETION OF THE INSTALLATION, OPERATE AND ADJUST ALL EQUIPMENT AND SYSTEMS TO MEET SPECIFIED PERFORMANCE REQUIREMENTS. ALL TESTING SHALL BE DONE BY QUALIFIED PERSONNEL.

- GUARANTEE**
- IN ADDITION TO THE GUARANTEE OF THE EQUIPMENT BY THE MANUFACTURER, EACH PIECE OF EQUIPMENT SPECIFIED HEREIN SHALL ALSO BE GUARANTEED FOR DEFECTS OF MATERIAL OR WORKMANSHIP OCCURRING DURING A PERIOD OF ONE (1) YEAR FROM FINAL ACCEPTANCE OF THE WORK BY THE OWNER. WITHOUT EXPENSE TO THE OWNER ALL WARRANTIES, CERTIFICATES & GUARANTEES FURNISHED BY THE MANUFACTURERS SHALL BE TURNED OVER TO THE OWNER.

- CO-ORDINATION:**
- CONTRACTOR SHALL COORDINATE ALL WORK WITH THE POWER AND TELEPHONE COMPANIES AND SHALL COMPLY WITH ALL SERVICE REQUIREMENTS OF EACH UTILITY COMPANY.

- EXAMINATION OF SITE**
- PRIOR TO BEGINNING WORK, THE CONTRACTOR SHALL VISIT THE SITE OF THE JOB AND SHALL FAMILIARIZE HIMSELF WITH ALL CONDITIONS AFFECTING THE PROPOSED ELECTRICAL INSTALLATION AND SHALL MAKE PROVISIONS AS TO THE COST THEREOF. FAILURE TO COMPLY WITH THE INTENT OF THIS PARAGRAPH WILL IN NO WAY RELIEVE THE CONTRACTOR OF PERFORMING ALL WORK NECESSARY FOR A COMPLETE AND WORKING SYSTEM OR SYSTEMS.

- CUTTING, PATCHING AND EXCAVATION:**
- COORDINATION OF ALL SLEEVES, CHASES, ETC., WILL BE REQUIRED PRIOR TO THE CONSTRUCTION OF ANY PORTION OF THE WORK. ALL CUTTING AND PATCHING OF WALLS, PARTITIONS, FLOORS, AND CHASES IN CONCRETE, WOOD, STEEL OR MASONRY SHALL BE DONE AS PROVIDED ON THE DRAWINGS.
 - ALL NECESSARY EXCAVATIONS AND BACKFILLING INCIDENTAL TO THE WORK UNLESS SPECIFICALLY NOTED OTHERWISE ON THE DRAWING SHALL BE PROVIDED BY THIS CONTRACTOR.
 - SEAL ALL PENETRATION THROUGH WALL AND FLOORS WITH APPROVED GROUT.

- EXTERIOR CONDUIT:**
- ALL EXPOSED CONDUIT SHALL BE NEATLY INSTALLED AND RUN PARALLEL OR PERPENDICULAR TO STRUCTURAL ELEMENTS, SUPPORTS AND MOUNTING HARDWARE SHALL BE HOT DIPPED GALVANIZED STEEL.

- RACEWAYS**
- ALL CONDUCTORS SHALL BE INSTALLED IN CONDUIT. ALL CONDUIT SHALL BE RIGID STEEL, EMT OR SCH40 PVC AS INDICATED ON THE DRAWINGS.
 - WHERE INSTALLED ON EXTERIORS AND EXPOSED TO DAMAGE, ALL CONDUIT SHALL BE RIGID STEEL. ALUMINUM CONDUIT SHALL NOT BE ALLOWED.
 - CONCEALED CONDUIT IN WALLS OR INTERIOR SPACES ABOVE GRADE MAY BE EMT.
 - UNDERGROUND CONDUITS SHALL BE RIGID STEEL OR SCHEDULE 40 PVC AS INDICATED ON THE DRAWINGS.
 - ALL CONDUIT RUNS SHALL USE APPROVED COUPLINGS AND CONNECTORS. PROVIDE INSULATED BUSHING FOR ALL CONDUIT TERMINATIONS. ALL CONDUIT RUNS IN A WET LOCATION SHALL HAVE WATERPROOF FITTINGS.
 - PROVIDE SUPPORTS FOR ALL CONDUITS IN ACCORDANCE WITH NEC REQUIREMENTS. ALL CONDUITS SHALL BE SIZED AS REQUIRED BY NEC.
 - BURIAL DEPTH OF ALL CONDUITS SHALL BE AS REQUIRED BY CODE FOR EACH SPECIFIC CONDUIT TYPE AND APPLICATION.
 - CONDUIT ROUTES ARE SCHEMATIC. CONTRACTOR SHALL FIELD VERIFY BEFORE BID. COORDINATE ROUTE WITH WIRELESS CARRIER AND BUILDING OWNER.

- EQUIPMENT:**
- ALL DISCONNECT SWITCHES SHALL BE SERVICE ENTRANCE RATED, HEAVY DUTY TYPE.
 - NEW CIRCUIT BREAKERS SHALL BE RATED TO WITHSTAND THE MAXIMUM AVAILABLE FAULT CURRENT AS DETERMINED BY THE LOCAL UTILITY. CONTRACTOR SHALL VERIFY MAXIMUM AVAILABLE FAULT CURRENT, AND COORDINATE INSTALLATION WITH THE LOCAL UTILITY BEFORE STARTING WORK.
- CONDUCTORS**
- FURNISH AND INSTALL CONDUCTORS CALLED FOR IN THE DRAWINGS. ALL CONDUCTORS SHALL HAVE TYPE THWN (MIN) (75° C) INSULATION, RATED FOR 600 VOLTS.
 - ALL CONDUCTORS SHALL BE COPPER. THE USE OF ALUMINUM CONDUCTORS SHALL NOT BE ALLOWED. ALL CONDUCTORS SHALL BE UL LISTED AND SHALL BE PROVIDED AND INSTALLED AS FOLLOWS:
 - MINIMUM WIRE SIZE SHALL BE #12 AWG.
 - ALL CONDUCTORS SIZE #8 AND LARGER SHALL BE STRANDED. CONDUCTORS SIZED #10 AND SMALLER MAY BE SOLID OR STRANDED.
 - CONNECTION FOR #10 AWG AND SMALLER SHALL BE BY TWISTING TIGHT AND INSTALLING INSULATED PRESSURE OR WIRE NUT CONNECTIONS.
 - CONNECTION FOR #8 AWG AND LARGER SHALL BE BY USE OF STEEL CRIMP-ON SLEEVES WITH NYLON INSULATOR.
 - ALL CONDUCTORS SHALL BE COLOR CODED IN ACCORDANCE WITH NEC STANDARDS.
 - THE RACEWAY SYSTEM SHALL BE COMPLETE BEFORE INSTALLING CONDUCTORS
- PENETRATIONS:**
- CONTRACTOR SHALL COMPLY WITH UL PENETRATION DETAILS FOR PENETRATIONS OF ALL RATED WALLS, ROOF, ETC.
- GROUNDING**
- ALL ELECTRICAL NEUTRALS, RACEWAYS AND NON-CURRENT CARRYING PARTS OF ELECTRICAL EQUIPMENT AND ASSOCIATED ENCLOSURES SHALL BE GROUNDED IN ACCORDANCE WITH NEC ARTICLE 250. THIS SHALL INCLUDE NEUTRAL CONDUCTORS, CONDUITS, SUPPORTS, CABINETS, BOXES, GROUND BUSES, ETC. THE NEUTRAL CONDUCTOR FOR EACH SYSTEM SHALL BE GROUNDED BY ONE POINT ONLY.
 - PROVIDE GROUND CONDUCTOR IN ALL RACEWAYS.
 - PROVIDE BONDING AND GROUND TO MEET NFPA 780 - LIGHTNING PROTECTION AS A MINIMUM.
 - PROVIDE GROUNDING SYSTEM AS INDICATED ON THE DRAWINGS, AS REQUIRED BY THE NATIONAL ELECTRIC CODE AND RADIO EQUIPMENT MANUFACTURER.

GENERAL NOTE

ICE BRIDGE NOT SHOWN FOR CLARITY

DRAWING NOTES

- PPC CABINET
- SSC CABINET
- PBC CABINET
- 3'x3' NEMA 3 ENCLOSURE FOR HYBRID CABLE FROM TOWER
- PROPOSED 3" POWER CONDUIT FROM PROPOSED METER TO PROPOSED PPC CABINET
- PROPOSED 3" TELCO PVC CONDUIT
- PROPOSED 2" CONDUIT FOR AC POWER FROM PPC TO SSC CABINET
- PROPOSED 2" CONDUIT FOR CAT6
- PROPOSED PULL BOX AS NECESSARY (TYP)
- PROPOSED 2" CONDUIT FROM PPC POWER PANEL TO PBC CABINET
- PROPOSED (3) 2" FLEX CONDUIT. (1) FOR HYBRID DC AND (2) FOR FUTURE USE.
- PROPOSED 200A, 120/240V, 1Ø, 3 WIRE METER WITH SERVICE DISCONNECT (120/240V, 200A, FUSED AT 200A)
- COORDINATE WITH LOCAL UTILITY COMPANY
- PROPOSED 2" FLEX CONDUIT FROM NEMA 3 TO SSC FOR FIBER (TYP OF 2)
- PROPOSED 2" CONDUIT FOR AAV -48

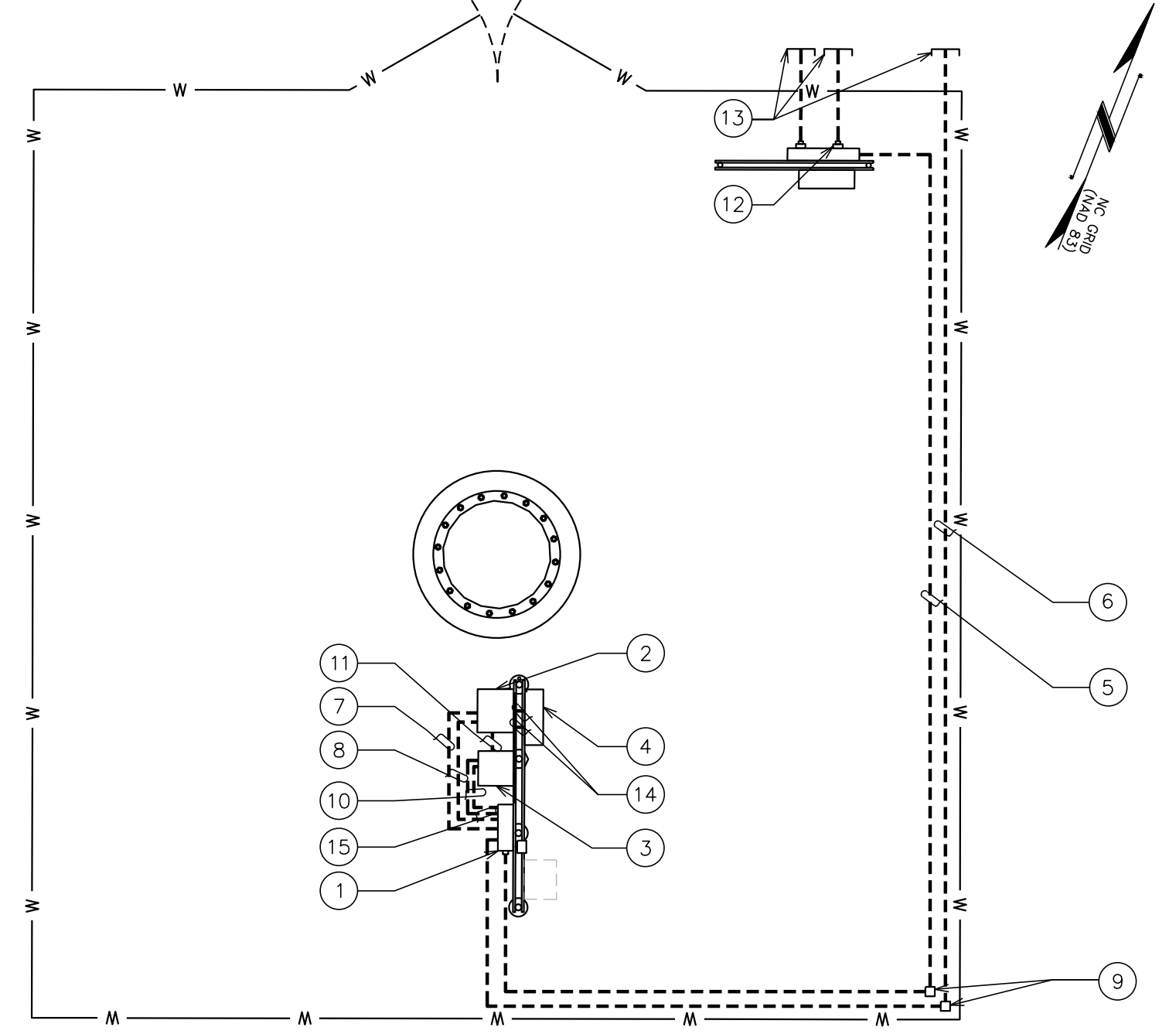

UTILITY ROUTING PLAN

SCALE: 1/8" = 1'-0"

- NOTES:**
- ACTUAL SEPERATION OF CONDUITS TO BE DETERMINED BY SITE SPECIFIC REQUIREMENTS.
 - UNDERGROUND CONDUIT TRENCH TO BE LOCATED AS CLOSE TO COMPOUND FENCE AS POSSIBLE WITHOUT COMPROMISING THE INTEGRITY OF THE FENCE.
 - PROVIDE PVC CONDUIT BELOW GRADE EXCEPT AS NOTED BELOW.
 - PROVIDED RGS CONDUIT AND ELBOWS AT STUB-UP LOCATIONS (I.E. SERVICE POLES, EQUIPMENT, ETC.)
 - PROVIDE RGS CONDUIT FOR INSTALLATIONS BELOW PARKING LOTS AND ROADWAYS.

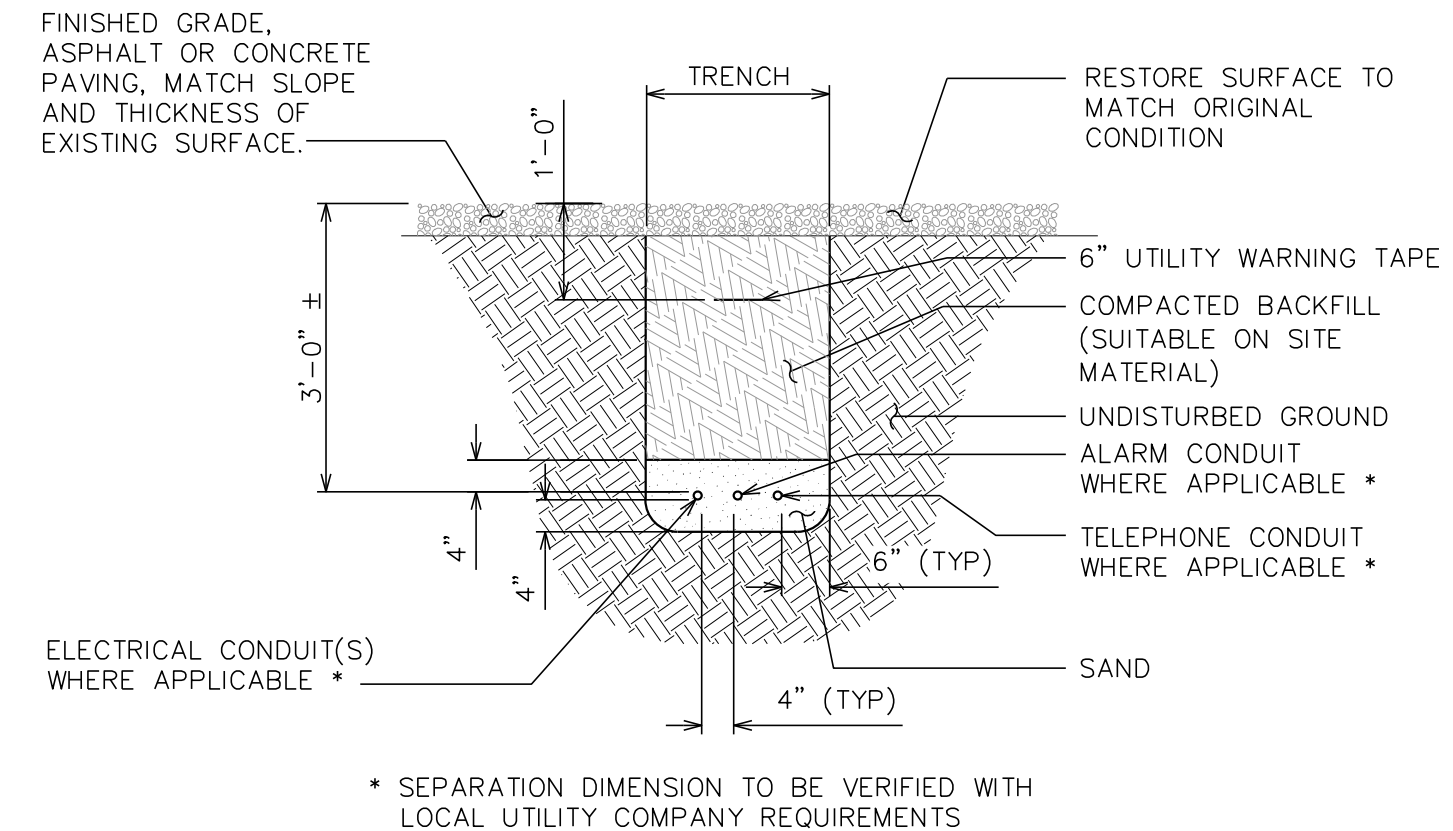

UNDERGROUND TRENCHING DETAIL

SCALE: N.T.S.

ONE-LINE DIAGRAM NOTES:

- ELECTRICAL SERVICE SHALL BE 200A, 240/120V, 1Ø, 3W.
 - FOR COMPLETE INTERNAL WIRING AND ARRANGEMENT, REFER TO VENDOR PRINTS PROVIDED BY EQUIPMENT MANUFACTURER.
- NOTES:**
- CONTRACTOR SHALL VERIFY AVAILABLE FAULT CURRENT WITH POWER COMPANY AND ENSURE ALL ELECTRICAL EQUIPMENT IS SUITABLE FOR AVAILABLE FAULT CURRENT.
 - CONTRACTOR SHALL COORDINATE UTILITY SERVICES WITH LOCAL UTILITY COMPANIES. VERIFY ALL REQUIREMENTS WITH UTILITY COMPANY STANDARDS.
 - ONE-LINE DIAGRAM IS SCHEMATIC ONLY AND NOT INDICATIVE OF ACTUAL EQUIPMENT LAYOUT.
 - CONTRACTOR SHALL LABEL METER SOCKET WITH SERVICE OWNER NAMEPLATE W/ 1/2" MINIMUM LETTERS.
 - ALL EQUIPMENT WILL HAVE A MINIMUM AIC OF 10KA. CONTRACTOR TO DETERMINE AVAILABLE FAULT CURRENT BEFORE ENERGIZING EQUIPMENT.

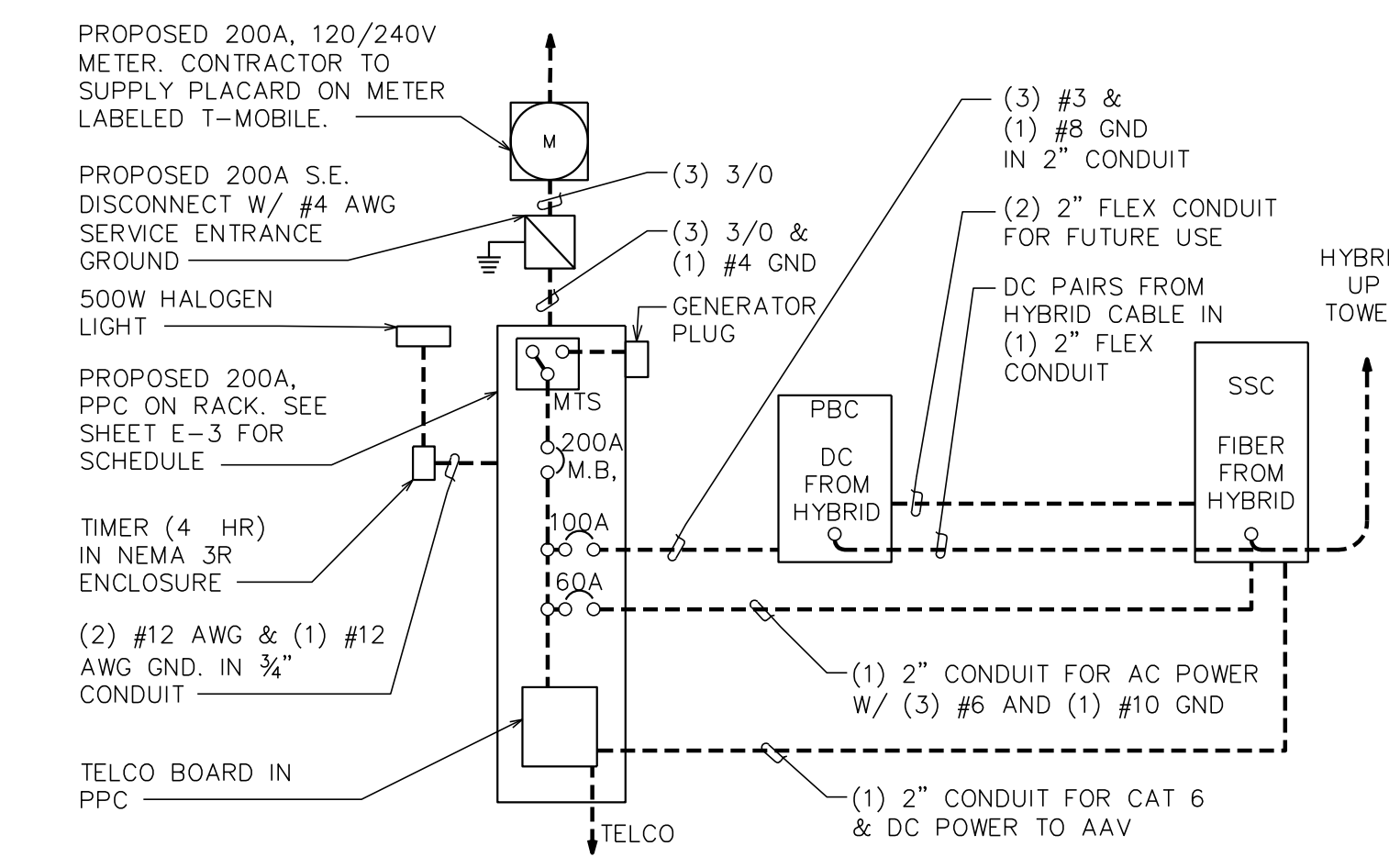

ONE-LINE DIAGRAM

SCALE: N.T.S.

NOTES:

- WATT-HOUR SOCKETS/SERVICE DISCONNECT MEANS. UTILITY COMPANY TO PROVIDE METERS. PROVIDE IN ACCORDANCE WITH UTILITY COMPANY REQUIREMENTS.
- ALL NEW STRUCTURAL STEEL SHALL BE HOT DIP GALVANIZED IN ACCORDANCE WITH ASTM A123 G90 AFTER FABRICATION.
- FIELD ABRASIONS SHALL BE TOUCH UP PAINTED WITH ZINC RICH GALVANIZING REPAIR IN ACCORDANCE WITH ASTM A780.
- ALL EXPOSED ENDS OF CONDUIT SHALL HAVE WEATHERPROOF CAPS.
- PROVIDE 200LB. TEST PULL WIRES IN EACH TELEPHONE AND POWER CONDUIT. STUB CONDUITS INTO ENCLOSURE AND LABEL.
- THE POWER COMPANY SHALL TERMINATE THE POWER CABLES (SUPPLIED AND INSTALLED BY THE POWER COMPANY) AT THE UTILITY METERS LOCATED ON THE EQUIPMENT RACK.
- CONTRACTOR TO VERIFY RACK DIMENSIONS AND STRUT SPACING RELATIVE TO METER BASE MODEL NUMBER.
- GROUNDING ELECTRODE CONDUCTOR IS SIZED FOR SINGLE 200A SERVICE ONLY. IF METER BANK SHARES A COMMON NEUTRAL/GROUND POINT, CONTRACTOR WILL INSTALL (1) 2/0 COPPER GEC INSTEAD.

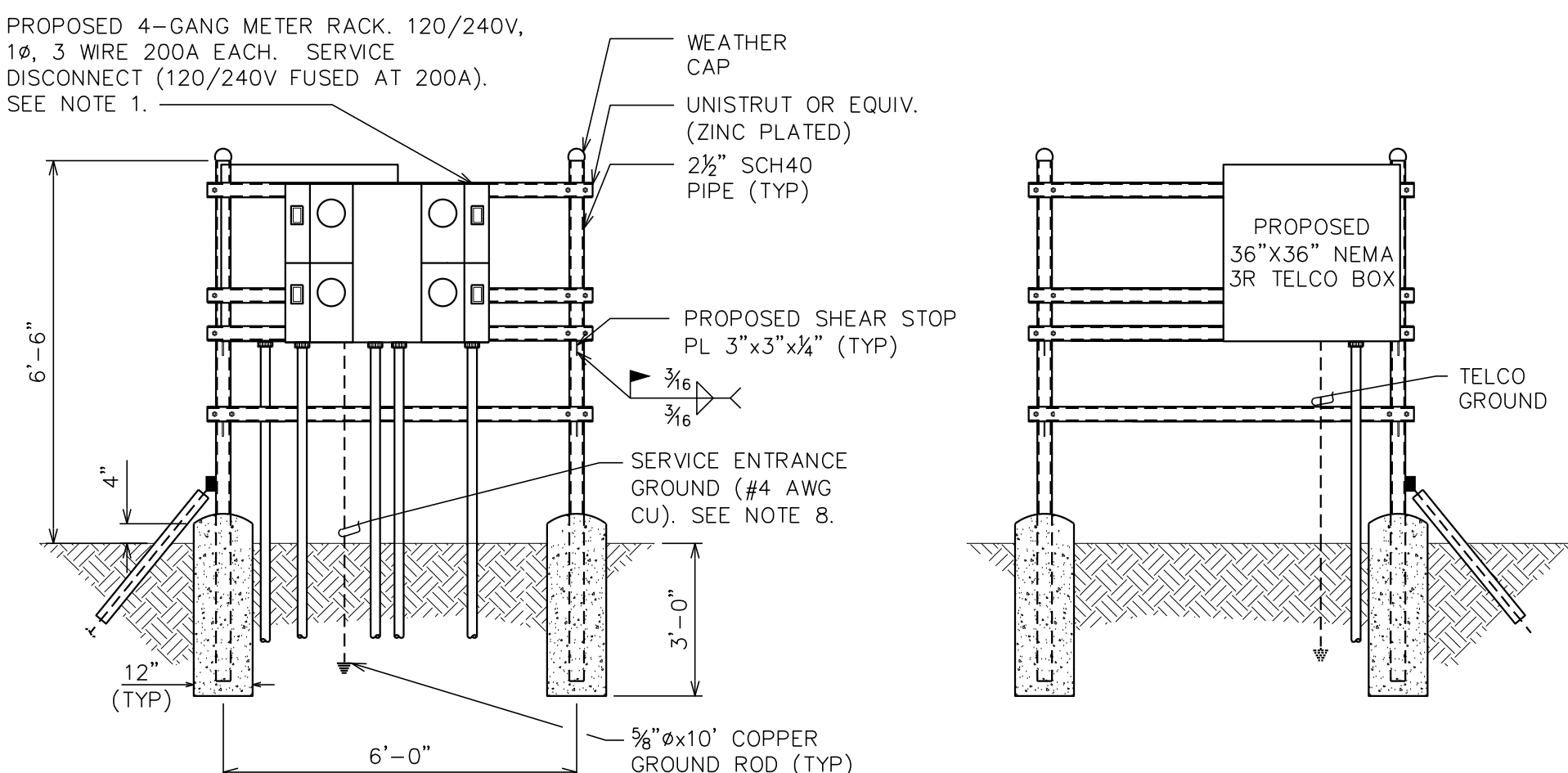

SERVICE RACK - FRONT

SERVICE RACK - REAR

CTG SERVICE RACK DETAIL

SCALE: N.T.S.

DRAWING NOTES

- ALL EQUIPMENT SHALL BE GROUNDED
- ALL ELECTRICAL ENCLOSURES TO BE NEMA 3R RATED
- SEE SITE PLAN FOR GENERAL ROUTING OF ALL CONDUITS. DETERMINE EXACT ROUTINGS IN FIELD.
- ELECTRICAL EQUIPMENT SHALL BE MINIMUM 3'-0" FROM ANY STRUCTURE
- ALL COVER PLATES SHALL BE WEATHERPROOF
- INSTALL CAPS ON ALL OPEN POSTS
- INSTALL UNISTRUT BEHIND SUPPORT POST AS SHOWN

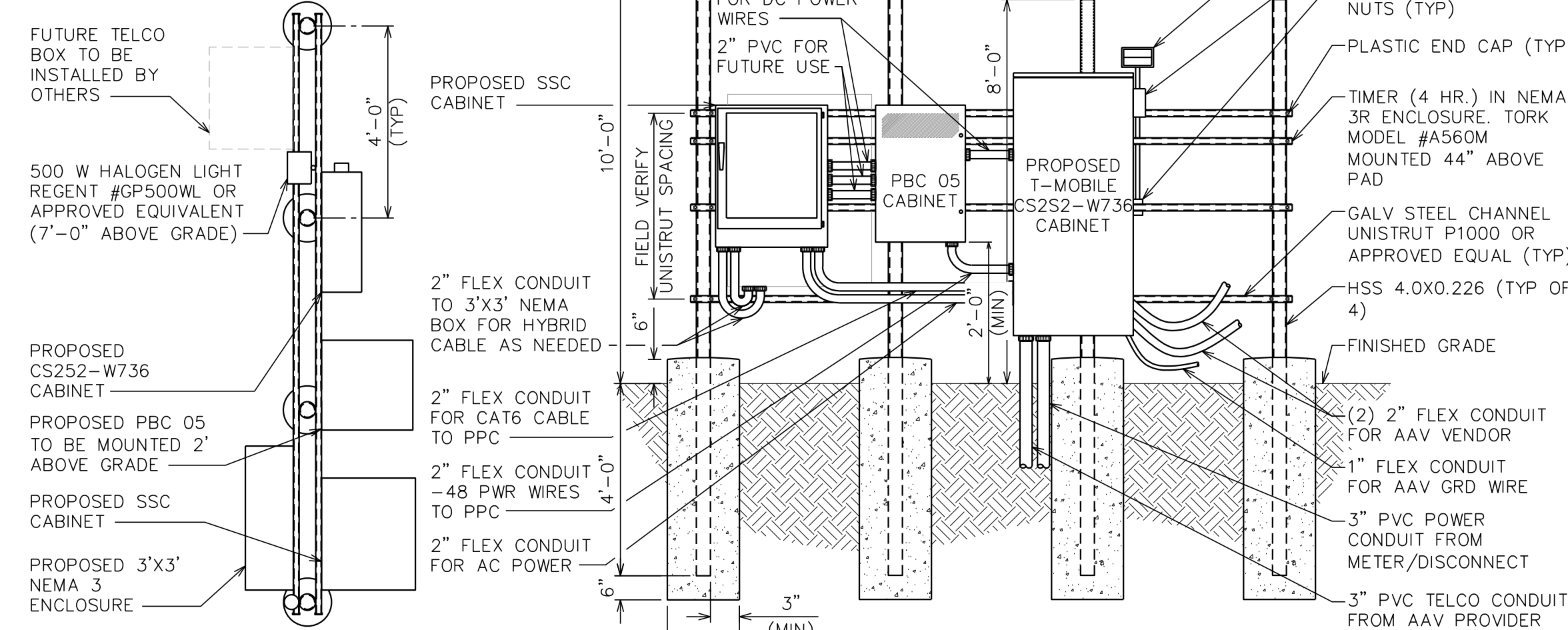

PLAN VIEW

ELEVATION VIEW

T-MOBILE PPC RACK DETAIL

SCALE: N.T.S.

PLANS PREPARED FOR:

8240 BALLANTYNE COMMONS PARKWAY
CHARLOTTE, NC 28277
PHONE: (919) 345-4788

SEAL:

December 18, 2015

3	12-18-15	CONSTRUCTION	5CB
2	11-30-15	PRELIMINARY	
1	11-11-15	PRELIMINARY	
0	10-02-15	PRELIMINARY	
REV	DATE	ISSUED FOR:	CHECKED BY:
			T.M.S.

PROJECT INFORMATION:

MESSIAH LUTHERAN
NC-010004
TMO ID: 5W10554

3302 SOUTH COLLEGE ROAD
WILMINGTON, MS 38412
(NEW HANOVER COUNTY)

PLANS PREPARED BY:

TOWER ENGINEERING PROFESSIONALS
326 IRVON ROAD
RALEIGH, NC 27603-5263
OFFICE: (919) 661-6361
FAX: (919) 661-6360
N.C. LICENSE # C-1794

SHEET TITLE:

ELECTRICAL NOTES, UTILITY ROUTING & RACK DETAILS

SHEET NUMBER: **E-1**

REVISION: **3**

TEP #: 62934

GROUNDING NOTES:

- CONTRACTOR SHALL VERIFY THAT GROUNDING ELECTRODES SHALL BE CONNECTED IN A RING USING #2 AWG BARE TINNED COPPER WIRE. THE TOP OF THE GROUND RODS AND THE RING CONDUCTOR SHALL BE 2 FEET BELOW FINISHED GRADE. GROUNDING ELECTRODES SHALL BE DRIVEN ON 10'-0" CENTERS (PROVIDE AND INSTALL AS REQUIRED, REQUIRED PER PLAN BELOW).
- BONDING OF THE GROUNDED CONDUCTOR (NEUTRAL) AND THE GROUNDING CONDUCTOR SHALL BE AT THE SERVICE DISCONNECTING MEANS. BONDING JUMPER SHALL BE INSTALLED PER N.E.C. ARTICLE 250.30.
- GROUND RING CONNECTION CONDUCTORS SHALL BE OF EQUAL LENGTH, MATERIAL, AND BONDING TECHNIQUE.
- CONTRACTOR SHALL ENSURE GROUND RING IS WITHIN 12 TO 36 INCHES OF THE EQUIPMENT PAD. PROVIDE AND INSTALL GROUNDING CONNECTIONS SHOWN BELOW AS NEEDED PER EXISTING SITE GROUNDING SYSTEM. CONTRACTOR SHALL VERIFY ALL EXISTING SITE GROUNDING CONDITIONS BEFORE STARTING WORK OR PURCHASING EQUIPMENT.
- BOND GROUND BAR TO EXTERNAL GROUND RING WITH 1 RUN OF #2 BARE, TINNED, SOLID COPPER CONDUCTOR IN PVC. CONNECT BAR END WITH 2 HOLE LUG, AND "CADWELD" THE OTHER END TO THE EXTERNAL GROUND ROD.
- ALL DOWN CONDUCTORS MUST GO DOWN.
- CONTRACTOR SHALL NOTIFY THE CONSTRUCTION MANAGER WHEN THE GROUNDING SYSTEM IS COMPLETE. THE CONSTRUCTION MANAGER SHALL INSPECT THE GROUNDING SYSTEM PRIOR TO BACKFILLING.

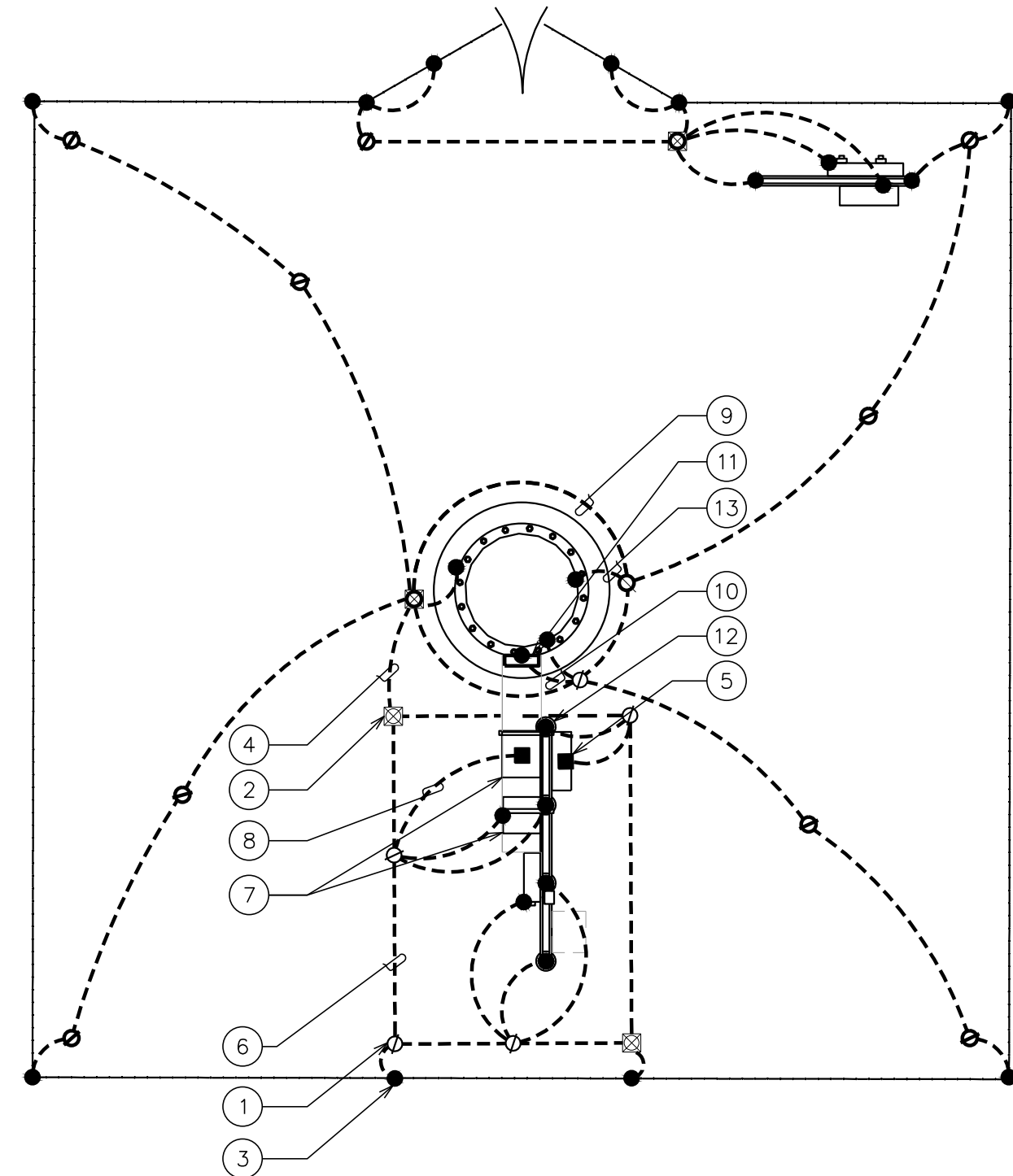
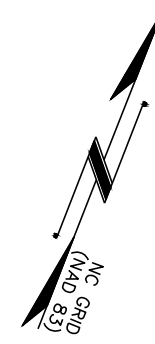

DRAWING NOTES:

- | | | |
|---|---|--|
| 1 GROUND ROD 3/4"x10" LONG (TYP) | 6 #2 TINNED SOLID COPPER EQUIPMENT GROUND RING | 10 #2 TINNED SOLID COPPER GROUND WIRE FROM GROUND BAR TO TOWER GROUND RING |
| 2 GROUND ROD WITH INSPECTION WELL (TYP) | 7 PROPOSED EQUIPMENT CABINET | 11 ISOLATED BOTTOM TOWER GROUND BAR |
| 3 CADWELD (TYP) | 8 #2 TINNED SOLID COPPER GROUND WIRE FROM GROUND RING TO BUSS BAR INSIDE CABINET. | 12 ICE BRIDGE POST |
| 4 #2 TINNED SOLID COPPER GROUND WIRE FROM GROUND RING TO EQUIPMENT GROUND RING. IF DISTANCE IS GREATER THAN 20' BUT LESS THAN 30' INSTALL A GROUND ROD AT THE CENTER. | 9 PROPOSED TOWER GROUND RING. | 13 GROUND LEAD FROM TOWER TO TOWER GROUND RING (TYP) |
| 5 2-HOLE LUG MECHANICAL CONNECTION (TYP) | | |

TOWER GROUNDING PLAN

SCALE: 3/8" = 1'-0"

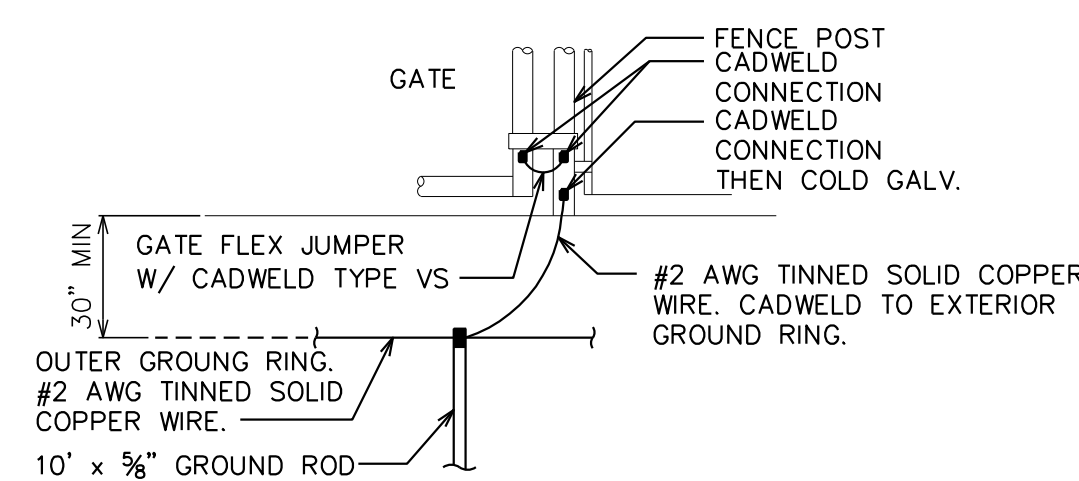

TYPICAL GATE POST GROUNDING DETAIL

SCALE: N.T.S.

NOTE:

MINIMUM SPACING OF 12" BETWEEN ALL CADWELDS

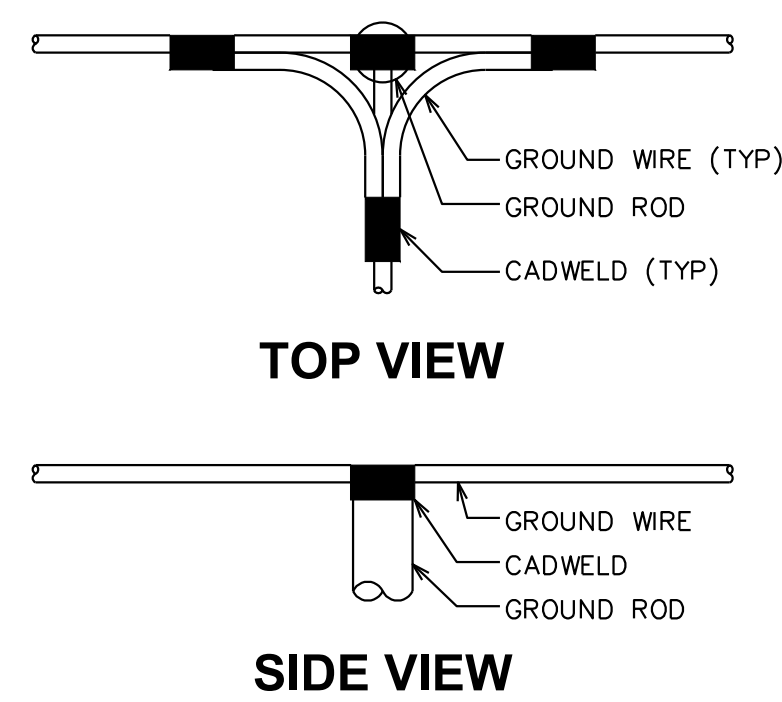

CADWELD GROUNDING DETAIL

SCALE: N.T.S.

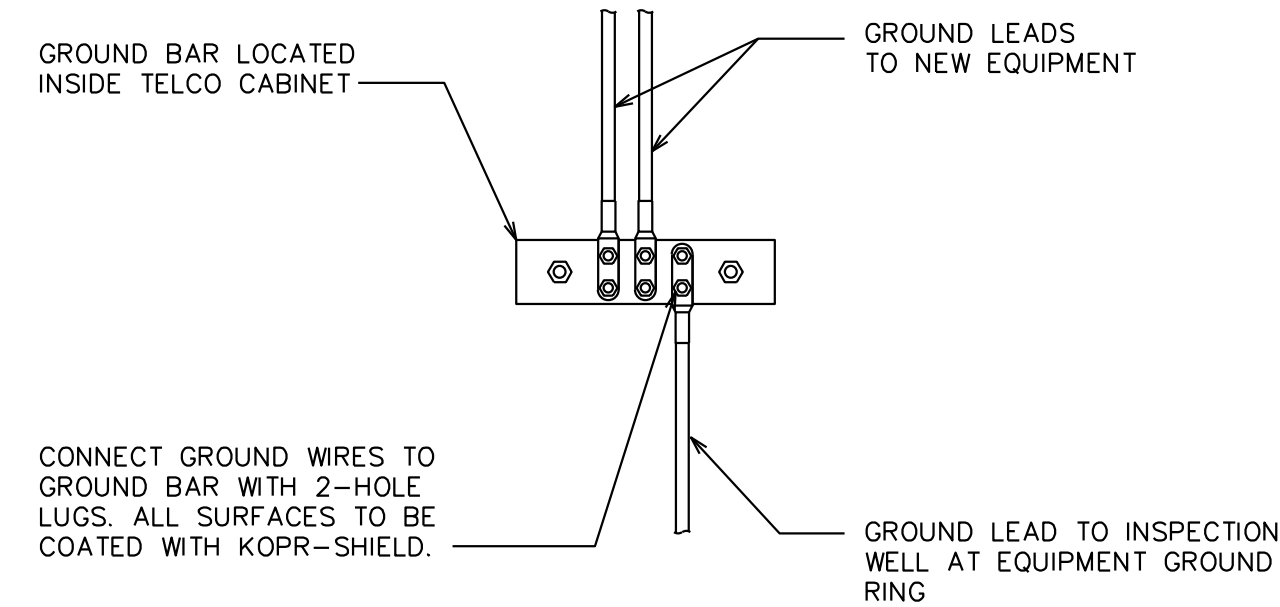

GROUND BAR IN TELCO CABINET

SCALE: N.T.S.

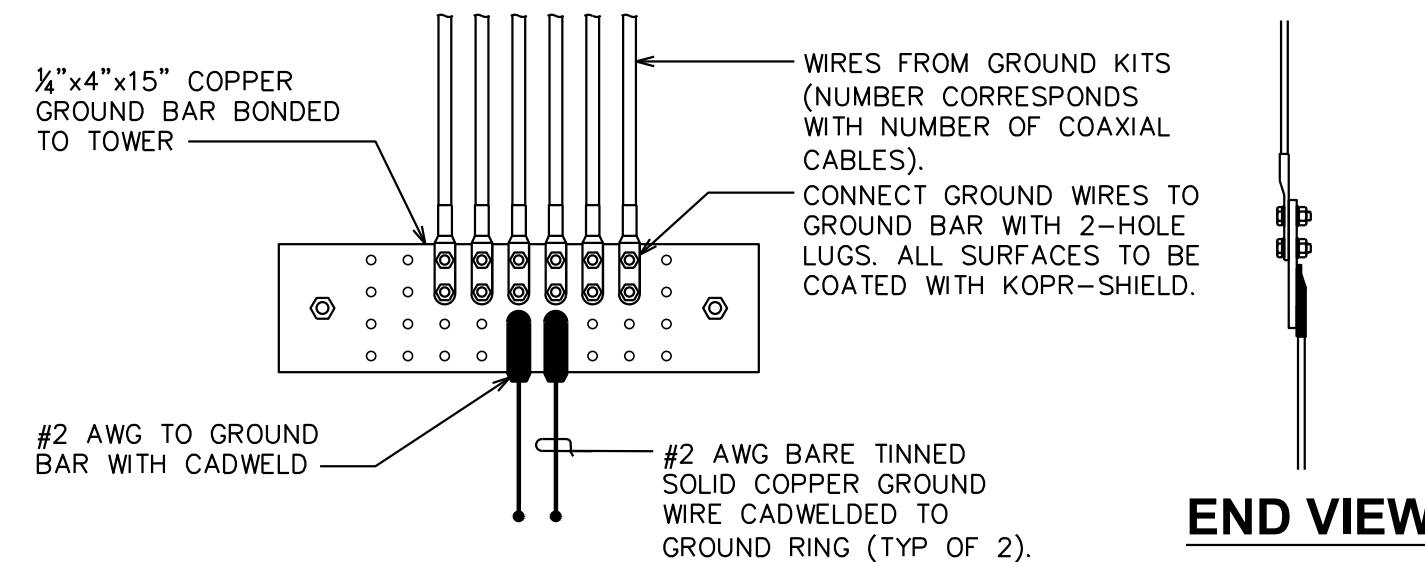

LOWER GROUND BAR DETAIL

SCALE: N.T.S.

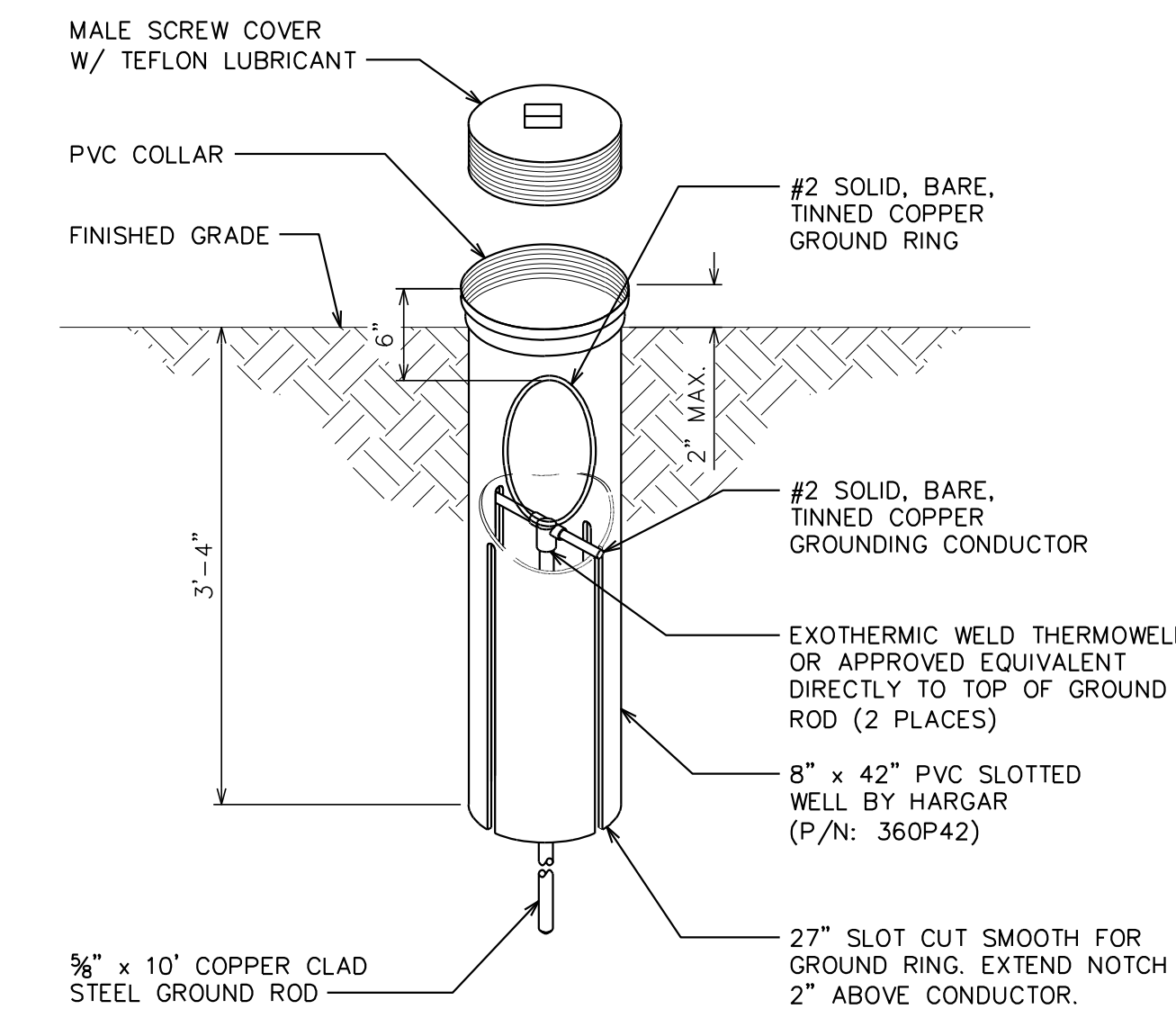

GROUND ROD WITH INSPECTION WELL DETAIL

SCALE: N.T.S.

NOTE:

THE CONTRACTOR SHALL UTILIZE AN INTERMEDIATE GROUND BAR FOR ANTENNA RAD CENTERS OVER 200'.

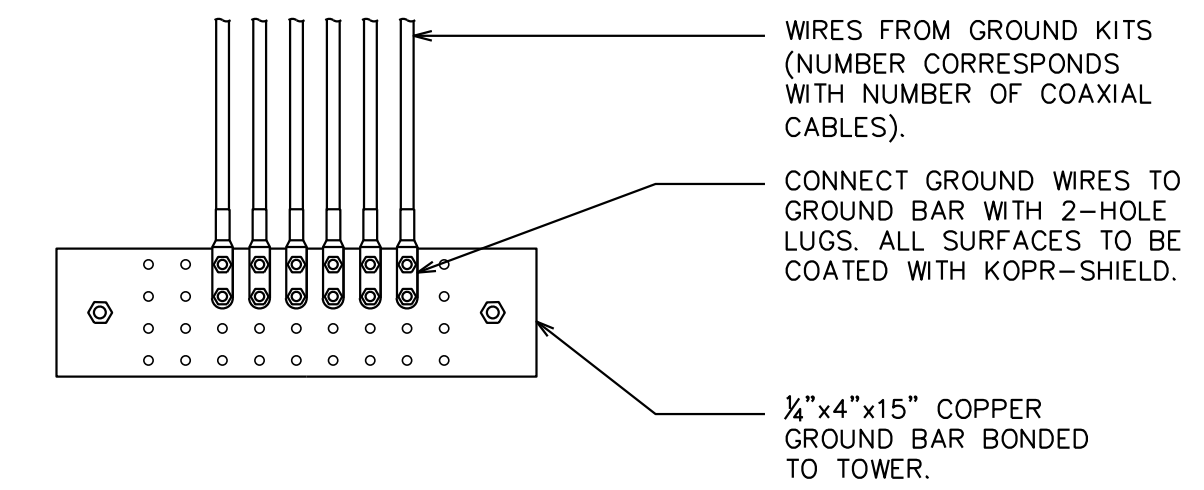

UPPER / INTERMEDIATE GROUND BAR DETAIL

SCALE: N.T.S.

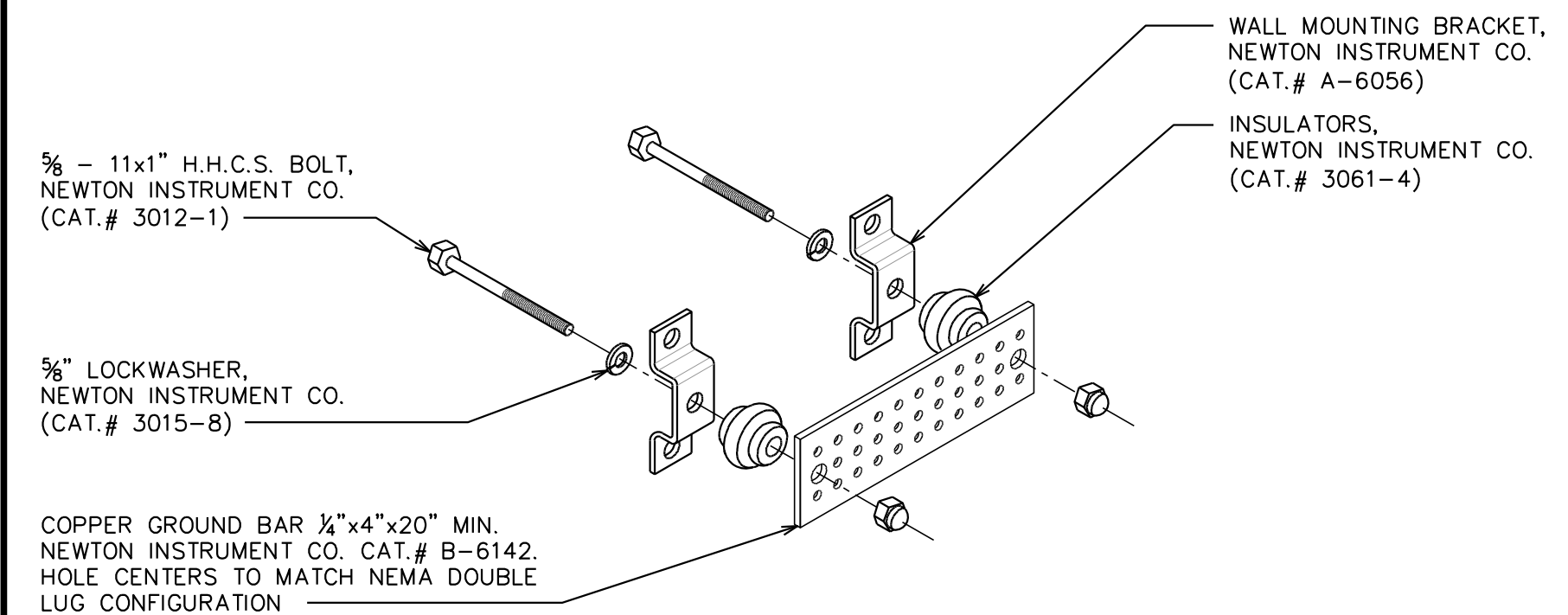

NOTE:

GROUND BAR SHALL BE SIZED TO ACCOMMODATE ALL GROUNDING CONNECTIONS REQUIRED PLUS PROVIDE 50% SPARE CAPACITY.

STANDARD GROUND BAR DETAIL

SCALE: N.T.S.

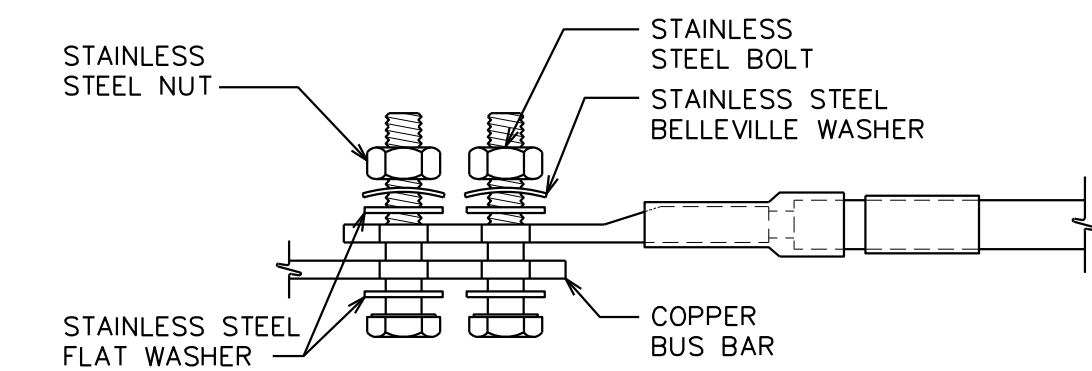

NOTES:

- ALL HARDWARE SHALL BE 18-8 STAINLESS STEEL, INCLUDING THE BELLEVILLE WASHERS. COAT ALL SURFACES WITH KOPR-SHIELD BEFORE MATING.
- FOR GROUND BOND TO STEEL ONLY; INSERT A DRAGON TOOTH WASHER BETWEEN THE LUG AND STEEL. COAT ALL SURFACES WITH KOPR-SHIELD.

LUG DETAIL

SCALE: N.T.S.

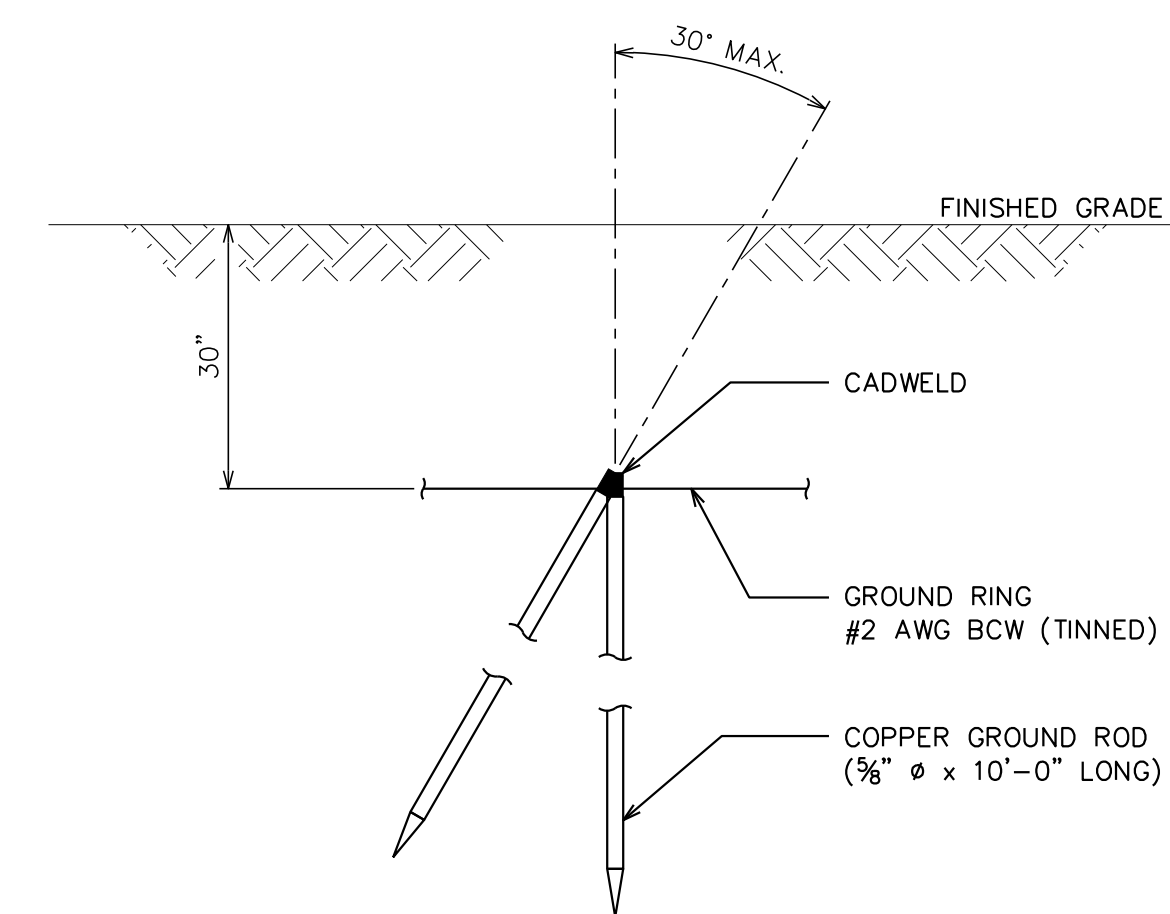

COPPER-CLAD STEEL GROUND ROD DETAIL

SCALE: N.T.S.

PLANS PREPARED FOR:

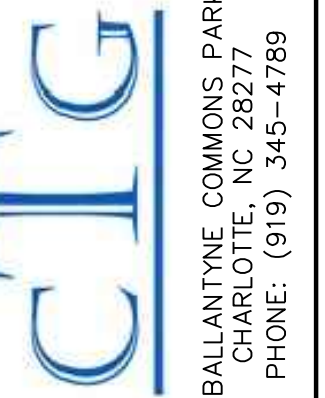

SEAL:



December 18, 2015

REV	DATE	ISSUED FOR:	CHECKED BY:
3	12-18-15	CONSTRUCTION	SCB
2	11-30-15	PRELIMINARY	
1	11-11-15	PRELIMINARY	
0	10-02-15	PRELIMINARY	

PROJECT INFORMATION:
MESSIAH LUTHERAN
 NC-010004
 TMO ID: 5W10554
 3302 SOUTH COLLEGE ROAD
 WILMINGTON, NC 28412
 (NEW HANOVER COUNTY)

PLANS PREPARED BY:
TOWER ENGINEERING PROFESSIONALS
 326 TRYON ROAD
 RALEIGH, NC 27603-5263
 OFFICE: (919) 661-6351
 FAX: (919) 661-6360
 N.C. LICENSE # C-1794

SHEET TITLE:
GROUNDING NOTES & DETAILS I
 SHEET NUMBER: **E-2**
 REVISION: **3**
 TEP # 62934

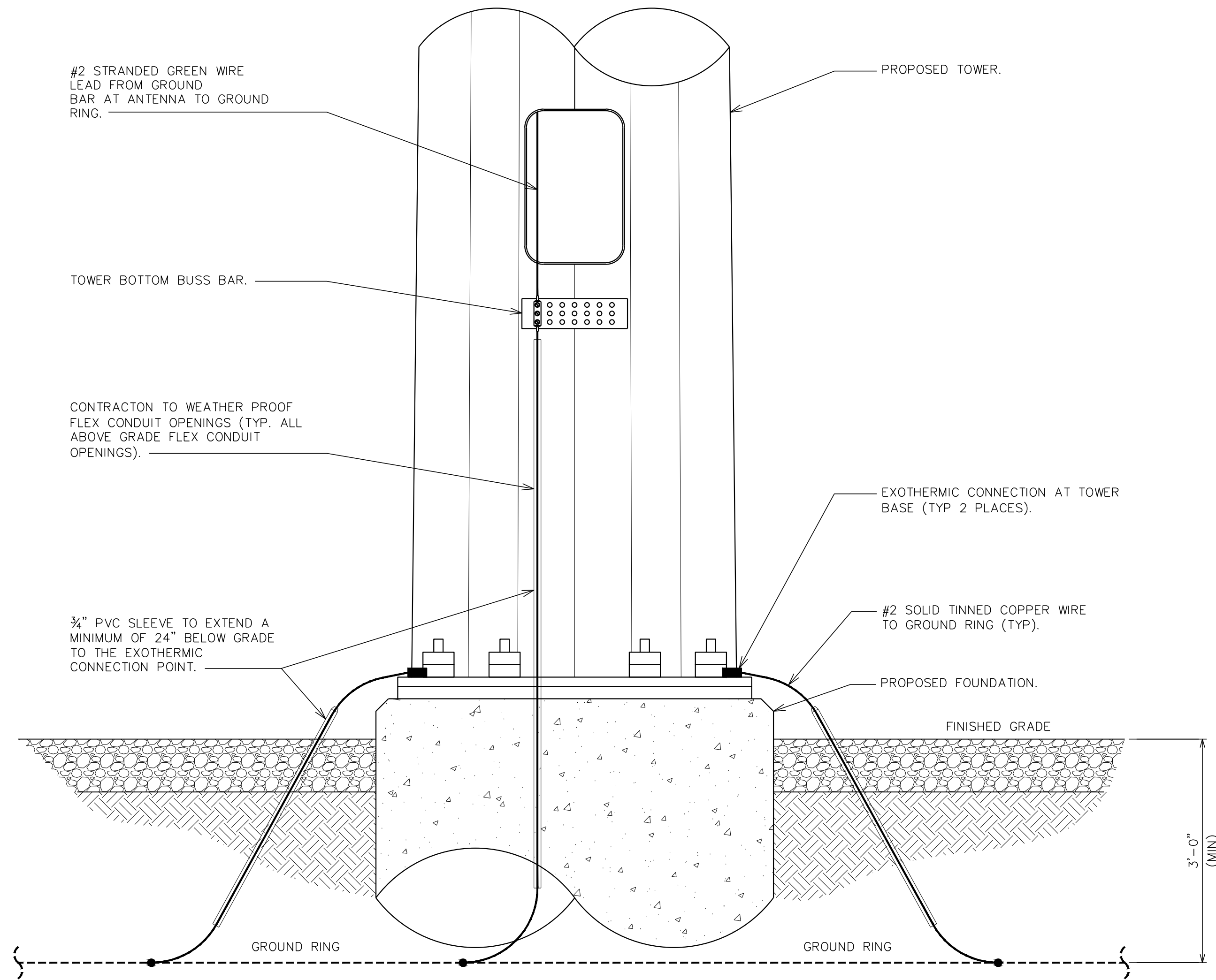

TOWER GROUNDING DETAIL

SCALE: N.T.S.

NOTE:
(1) SECTOR OF ANTENNAS SHOWN

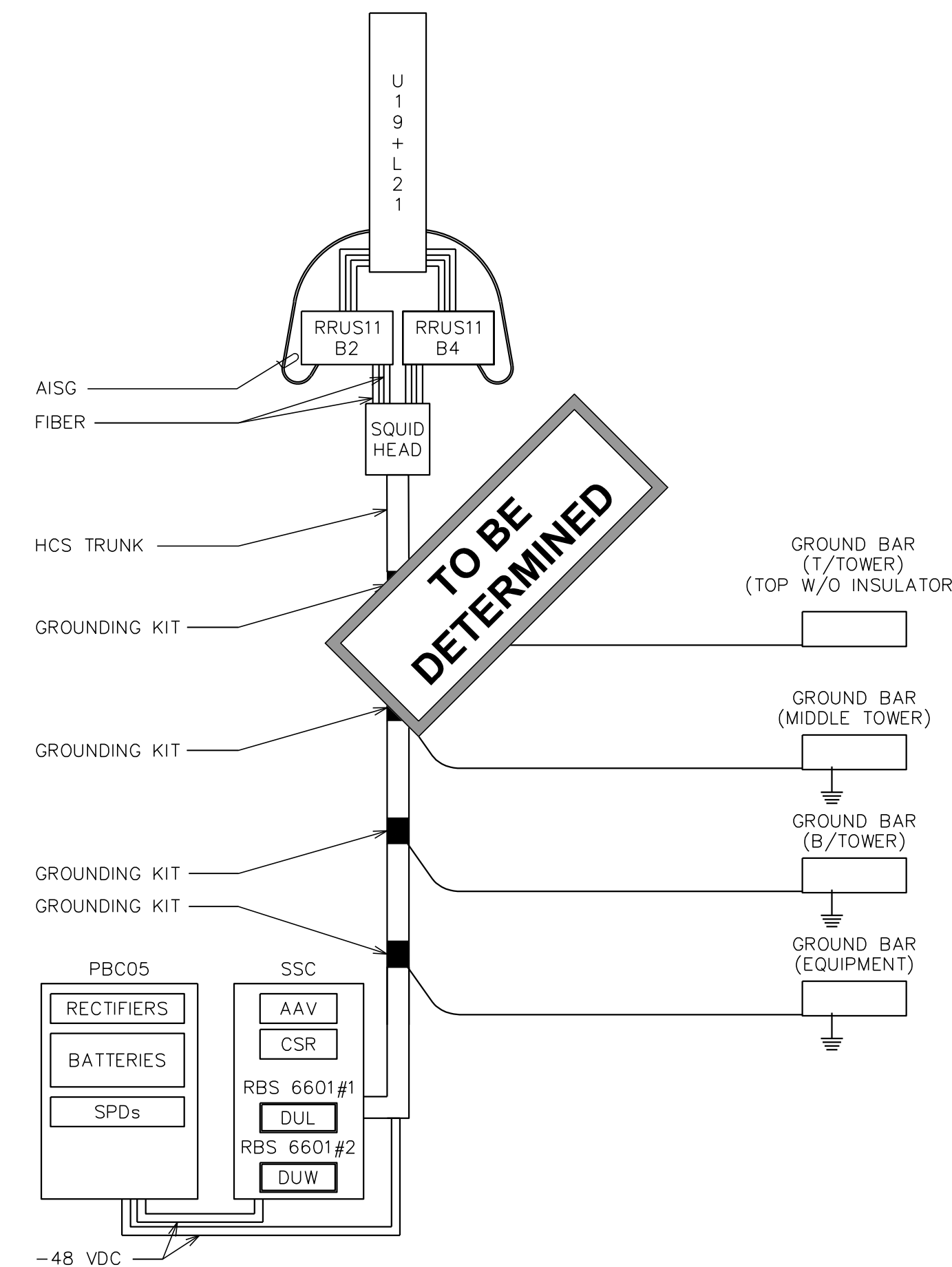

7C ANTENNA CABLE & GROUNDING SCHEMATIC

SCALE: N.T.S.

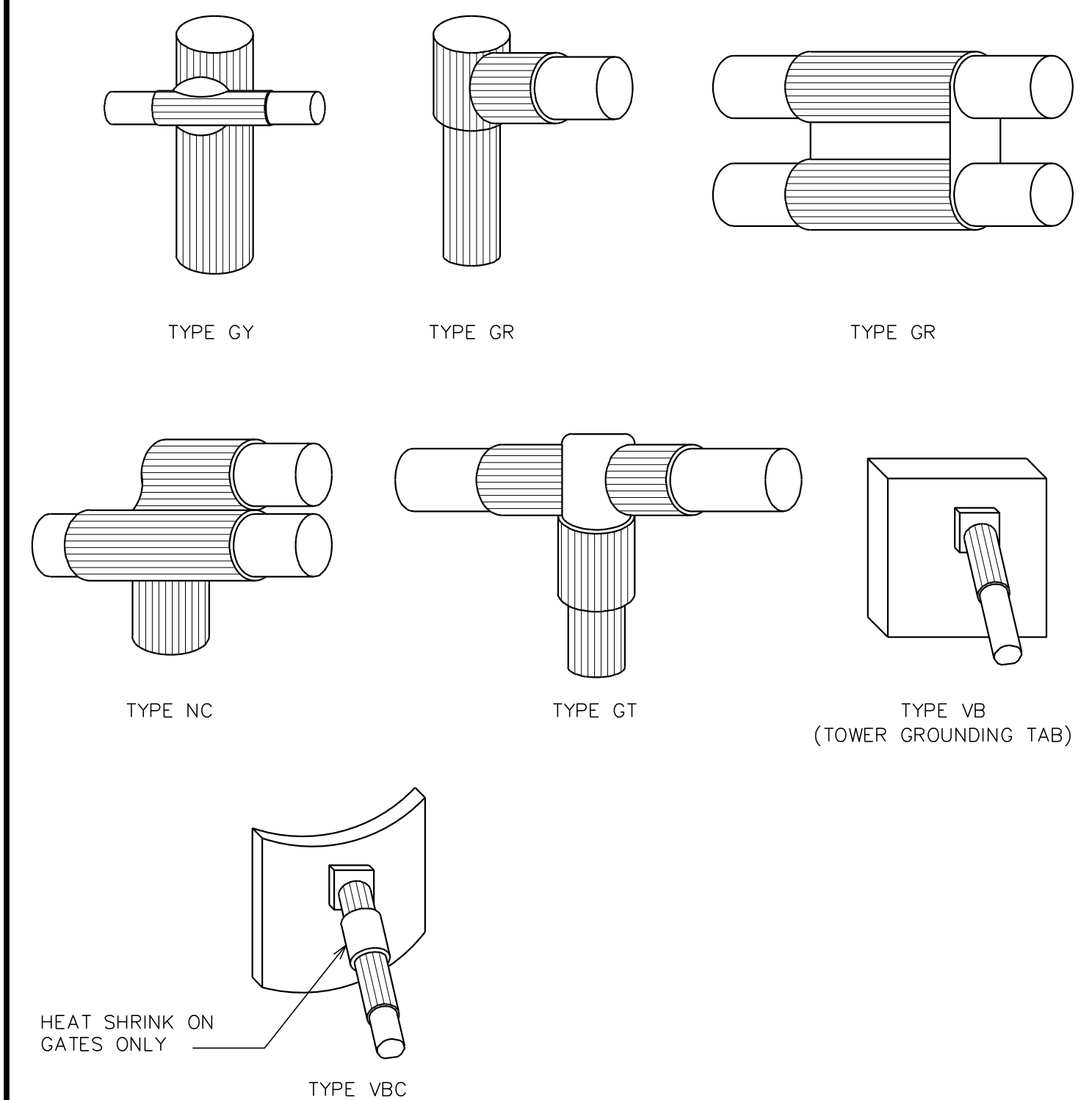

NOTE:
CADWELD "TYPES" SHOWN ARE EXAMPLES. CONSULT WITH PROJECT MANAGER FOR SPECIFIC TYPES OF CADWELDS TO BE USED FOR THIS PROJECT

CADWELL DETAILS

SCALE: N.T.S.

NOTE:
SEE SHEET E-1 FOR PPC RACK DETAIL

PPC SCHEDULE									
PANEL DESIGNATION 'A'		120/240 VOLTS		3 WIRE		200A, 2 POLE			
WITH SEPARATE GROUND BUSS		1 PHASE		SURFACE MOUNTED		MAIN BREAKER			
NO.	LOAD SERVED	ØA VA	ØB VA	AMP / POLE	AMP / POLE	ØB VA	ØA VA	LOAD SERVED	NO.
1	PBC	7560	-	100/2	30/2	300	-	SUPPRESSOR	7
2		-	7560	-	-	-	300		8
3	SSC	5760	-	60/2	15/1	180	-	GFI	9
4		-	5760	-	-	-	-		SPARE
5	LIGHT	500	-	20/1	-	-	-	SPARE	11
6	FAN	-	200	20/1	-	-	-	SPARE	12
VOLT AMPS		13820	13520			480	300	VOLT AMPS	
				28120				TOTAL VOLT AMPERES	
				35150				DEMAND VA (TOTAL VA X 1.25)	

PPC SCHEDULE

SCALE: N.T.S.

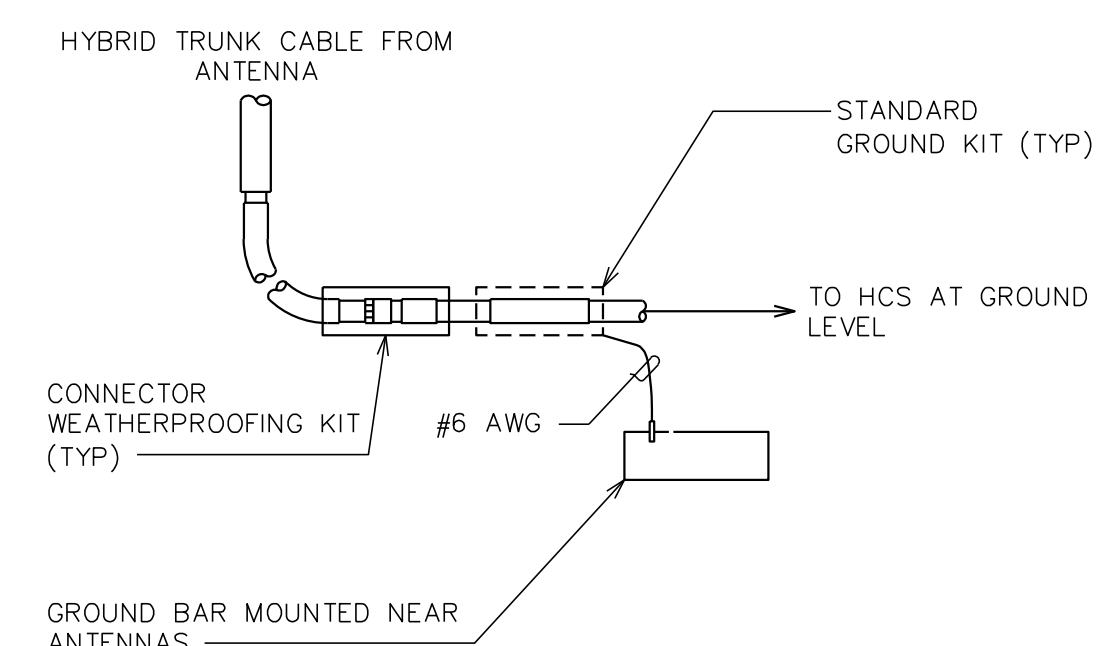

GROUND WIRE TO GROUND BAR CONNECTION AT ANTENNA

SCALE: N.T.S.

NOTE:
DO NOT INSTALL CABLE GROUND KIT AT A BEND.

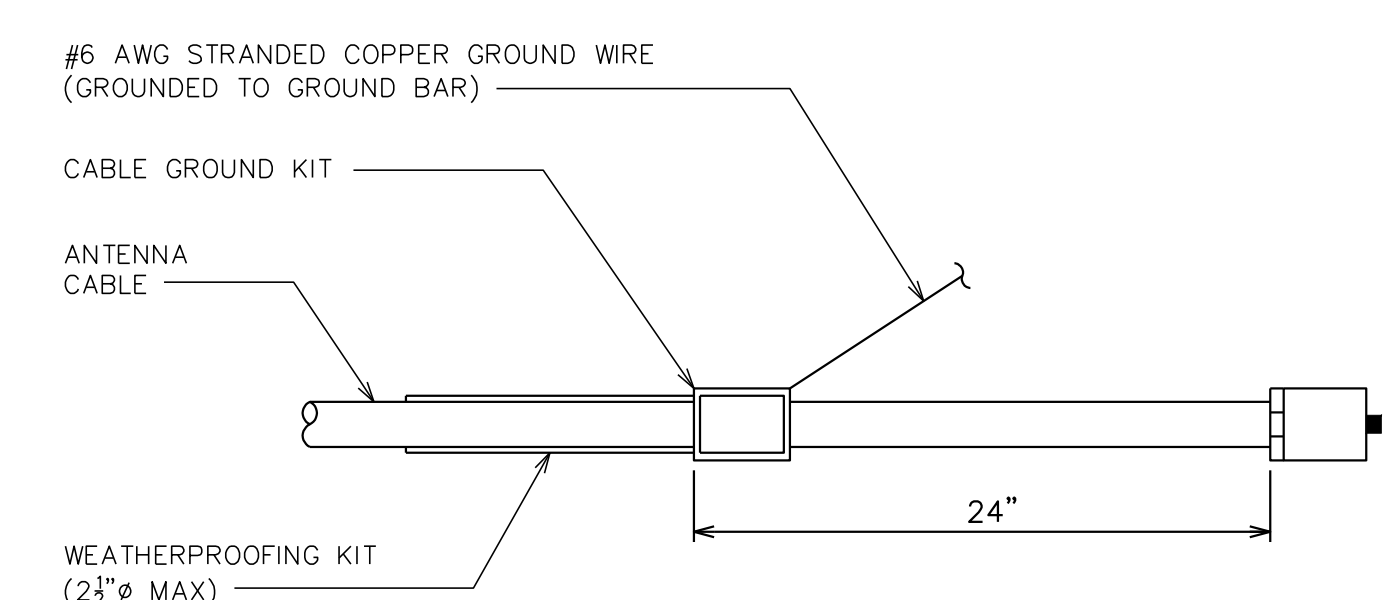

CABLE GROUNDING DETAIL

SCALE: N.T.S.

PLANS PREPARED FOR:

CTIG

8240 BALLANTYNE COMMONS PARKWAY
CHARLOTTE, NC 28277
PHONE: (919) 345-4789

SEAL:

[Professional Engineer Seal]

December 18, 2015

REV	DATE	ISSUED FOR:	CHECKED BY:
3	12-18-15	CONSTRUCTION	SCB
2	11-30-15	PRELIMINARY	
1	11-11-15	PRELIMINARY	
0	10-02-15	PRELIMINARY	
		ISSUED FOR:	
		DATE	

DRAWN BY: TMS
CHECKED BY: SCB

PROJECT INFORMATION:

MESSIAH LUTHERAN
NC-010004
TMO ID: 5W10554

3302 SOUTH COLLEGE ROAD
WILMINGTON, NC 28412
(NEW HANOVER COUNTY)

PLANS PREPARED BY:

TOWER ENGINEERING PROFESSIONALS
326 TRYON ROAD
RALEIGH, NC 27603-5263
OFFICE: (919) 661-6351
FAX: (919) 661-6360
N.C. LICENSE # C-1794

SHEET TITLE:

GROUNDING NOTES & DETAILS II

REVISION: **3**

SHEET NUMBER: **E-3**

TEP # 62934